

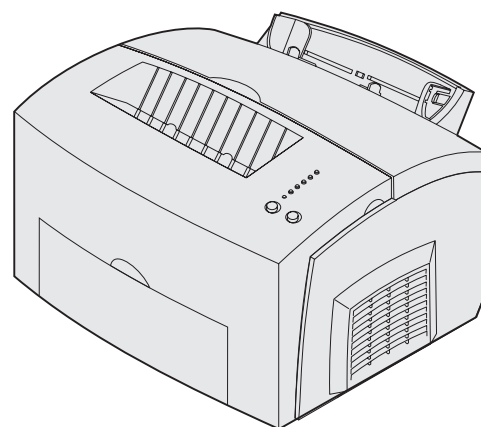

E321, E323 Printer

User's Reference



October 2002

Edition: October 2002

The following paragraph does not apply to any country where such provisions are inconsistent with local law: LEXMARK INTERNATIONAL, INC., PROVIDES THIS PUBLICATION "AS IS" WITHOUT WARRANTY OF ANY KIND, EITHER EXPRESS OR IMPLIED, INCLUDING, BUT NOT LIMITED TO, THE IMPLIED WARRANTIES OF MERCHANTABILITY OR FITNESS FOR A PARTICULAR PURPOSE. Some states do not allow disclaimer of express or implied warranties in certain transactions; therefore, this statement may not apply to you.

This publication could include technical inaccuracies or typographical errors. Changes are periodically made to the information herein; these changes will be incorporated in later editions. Improvements or changes in the products or the programs described may be made at any time.

Comments about this publication may be addressed to Lexmark International, Inc., Department F95/032-2, 740 West New Circle Road, Lexington, Kentucky 40550, U.S.A. In the United Kingdom and Eire, send to Lexmark International Ltd., Marketing and Services Department, Westhorpe House, Westhorpe, Marlow Bucks SL7 3RQ. Lexmark may use or distribute any of the information you supply in any way it believes appropriate without incurring any obligation to you. You can purchase additional copies of publications related to this product by calling 1-800-553-9727. In the United Kingdom and Eire, call +44 (0)8704 440 044. In other countries, contact your point of purchase.

References in this publication to products, programs, or services do not imply that the manufacturer intends to make these available in all countries in which it operates. Any reference to a product, program, or service is not intended to state or imply that only that product, program, or service may be used. Any functionally equivalent product, program, or service that does not infringe any existing intellectual property right may be used instead. Evaluation and verification of operation in conjunction with other products, programs, or services, except those expressly designated by the manufacturer, are the user's responsibility.

**© Copyright 2002 Lexmark International, Inc.
All rights reserved.**

UNITED STATES GOVERNMENT RESTRICTED RIGHTS

This software and documentation are provided with RESTRICTED RIGHTS. Use, duplication or disclosure by the Government is subject to restrictions as set forth in subparagraph (c)(1)(ii) of the Rights in Technical Data and Computer Software clause at DFARS 252.227-7013 and in applicable FAR provisions: Lexmark International, Inc., Lexington, KY 40550.

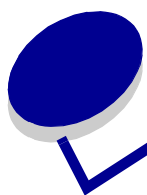
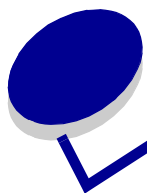

Table of contents

Notices	5
Trademarks	5
Licensing notice	6
Cautions and warnings	6
Safety information	6
Electronic emission notices	7
Noise emission levels	9
Energy Star	9
Laser notice	9
Chapter 1: Printer overview	10
About your printer	10
Chapter 2: Printing	13
Using the operator panel	13
Setting up a print job	14
Printing from a Windows environment	14
Printing from a Macintosh computer	15
Canceling a print job	16
From the printer operator panel	16
From a Windows computer	16
From a Macintosh computer	16
Printing on both sides of the paper	17
Chapter 3: Paper handling	19
Choosing the right print media	19
Media types and sizes	20
Printer media sources	21
Loading paper	22
Tray 1	22
Manual feed	23
Optional 250-sheet tray	25

Loading transparencies	28
Tray 1	28
Manual feed	30
Loading envelopes	32
Tray 1	32
Manual feed	33
Loading labels	35
Tray 1	35
Manual feed	37
Loading card stock	39
Tray 1	39
Manual feed	40
Clearing jams	42
Chapter 4: Understanding the operator panel lights	47
Chapter 5: Understanding the printer configuration menus	69
Printing the Printer Settings Configuration sheet	69
Configuration menus overview	69
Utilities menu	70
Setup menu	70
Parallel menu	71
USB menu	71
Network menu	72
Using the Local Printer Setup Utility	74
Chapter 6: Maintenance	75
Conserving supplies	75
Ordering supplies	75
Recycling the print cartridge	76
Replacing the print cartridge	76
Removing the old print cartridge	76
Installing the new print cartridge	78
Chapter 7: Troubleshooting	80
Solving printing problems	80
Additional troubleshooting menus	85
Calling for service	86
Index	87



Notices

- **Trademarks**
- **Licensing notice**
- **Cautions and warnings**
- **Safety information**
- **Electronic emission notices**
- **Noise emission levels**
- **Energy Star**
- **Laser notice**

Trademarks

Lexmark and Lexmark with diamond design, and *Prebate* are trademarks of Lexmark International, Inc., registered in the United States and/or other countries.

PictureGrade is a trademark of Lexmark International, Inc.

Operation ReSource is a service mark of Lexmark International, Inc.

PCL[®] is a registered trademark of the Hewlett-Packard Company. PCL is Hewlett-Packard Company's designation of a set of printer commands (language) and functions included in its printer products. This printer is intended to be compatible with the PCL language. This means the printer recognizes PCL commands used in various application programs, and that the printer emulates the functions corresponding to the commands.

PostScript[®] is a registered trademark of Adobe Systems Incorporated. PostScript 3 is Adobe Systems' designation of a set of printer commands (language) and functions included in its software products. This printer is intended to be compatible with the PostScript 3 language. This means the printer recognizes PostScript 3 commands used in various application programs, and that the printer emulates the functions corresponding to the commands.

Details relating to compatibility are included in the *Technical Reference*.

Other trademarks are the property of their respective owners.

Licensing notice

The printer resident software contains:

- Software developed and copyrighted by Lexmark
- Lexmark modified software licensed under the provisions of the GNU General Public License version 2 and the GNU Lesser General Public License version 2.1
- Software licensed under the BSD license and warranty statements

Click the title of the document you want to review:

 [BSD License and Warranty statements](#)

 [GNU General Public License](#)

The Lexmark modified GNU licensed software is free software; you can redistribute it and/or modify it under the terms of the licenses referenced. These licenses do not provide you any rights to the Lexmark copyrighted software in this printer.

Since the GNU licensed software that the Lexmark modifications are based upon is supplied explicitly without warranty, use of the Lexmark modified version is similarly provided without warranty. See the warranty disclaimers in the referenced licenses for additional details.

To obtain source code files for the Lexmark modified GNU licensed software, launch the drivers CD that shipped with your printer and click Contact Lexmark.

Cautions and warnings

CAUTION: A caution identifies something that might cause you harm.

WARNING: A warning identifies something that might damage your printer hardware or software.

Safety information

- If your product is NOT marked with this symbol , it MUST be connected to an electrical outlet that is properly grounded.

CAUTION: Do not set up this product, make electrical connections, or use a fax modem feature during a lightning storm.

- The power cord must be connected to an electrical outlet that is near the product and easily accessible.

- Refer service or repairs, other than those described in the operating instructions, to a professional service person.
- This product is designed, tested, and approved to meet strict global safety standards with the use of specific Lexmark components. The safety features of some parts may not always be obvious. Lexmark is not responsible for the use of other replacement parts.
- Your product uses a laser.

CAUTION: Use of controls or adjustments or performance of procedures other than those specified herein may result in hazardous radiation exposure.

- Your product uses a printing process that heats the print media, and the heat may cause the media to release emissions. You must understand the section in your operating instructions that discusses the guidelines for selecting print media to avoid the possibility of harmful emissions.

Electronic emission notices

Federal Communications Commission (FCC) compliance information statement

The Lexmark E321, Machine Type 4500-201, Lexmark E323, Machine Type 4500-202, and Lexmark E323n, Machine Type 4500-213, have been tested and found to comply with the limits for a Class B digital device, pursuant to Part 15 of the FCC Rules. Operation is subject to the following two conditions: (1) this device may not cause harmful interference, and (2) this device must accept any interference received, including interference that may cause undesired operation.

The FCC Class B limits are designed to provide reasonable protection against harmful interference in a residential installation. This equipment generates, uses and can radiate radio frequency energy and, if not installed and used in accordance with the instructions, may cause harmful interference to radio communications. However, there is no guarantee that interference will not occur in a particular installation. If this equipment does cause harmful interference to radio or television reception, which can be determined by turning the equipment off and on, the user is encouraged to try to correct the interference by one or more of the following measures:

- Reorient or relocate the receiving antenna.
- Increase the separation between the equipment and receiver.
- Connect the equipment into an outlet on a circuit different from that to which the receiver is connected.
- Consult your point of purchase or service representative for additional suggestions.

The manufacturer is not responsible for any radio or television interference caused by using other than recommended cables or by unauthorized changes or modifications to this equipment. Unauthorized changes or modifications could void the user's authority to operate this equipment.

Note: To assure compliance with FCC regulations on electromagnetic interference for a Class B computing device, use a properly shielded and grounded cable such as Lexmark part number 1329605 for parallel attachment or 12A2405 for USB attachment. Use of a substitute cable not properly shielded and grounded may result in a violation of FCC regulations.

Any questions regarding this compliance information statement should be directed to:

Director of Lexmark Technology and Services
Lexmark International, Inc.
740 West New Circle Road
Lexington, KY 40550
(859) 232-3000

Industry Canada compliance statement

This Class B digital apparatus meets all requirements of the Canadian Interference-Causing Equipment Regulations.

Avis de conformité aux normes d'Industrie Canada

Cet appareil numérique de la classe B respecte toutes les exigences du Règlement sur le matériel brouilleur du Canada.

European Community (EC) directives conformity

This product is in conformity with the protection requirements of EC Council directives 89/336/EEC and 73/23/EEC on the approximation and harmonization of the laws of the Member States relating to electromagnetic compatibility and safety of electrical equipment designed for use within certain voltage limits.

A declaration of conformity with the requirements of the directives has been signed by the Director of Manufacturing and Technical Support, Lexmark International, S.A., Boigny, France.

This product satisfies the Class B limits of EN 55022 and safety requirements of EN 60950.

Japanese VCCI notice

この装置は、情報処理装置等電波障害自主規制協議会（VCCI）の基準に基づくクラス B 情報技術装置です。この装置は、家庭環境で使用することを目的としていますが、この装置がラジオやテレビジョン受信機に近接して使用されると、受信障害を引き起こすことがあります。

取扱説明書に従って正しい取り扱いをして下さい。

The United Kingdom Telecommunications Act 1984

This apparatus is approved under the approval number NS/G/1234/J/100003 for the indirect connections to the public telecommunications systems in the United Kingdom.

Noise emission levels

The following measurements were made in accordance with ISO 7779 and reported in conformance with ISO 9296.

1-meter average sound pressure, dBA	
Printing	49 dBA
Idling	35 dBA

Energy Star



The EPA ENERGY STAR Office Equipment program is a partnership effort with office equipment manufacturers to promote the introduction of energy-efficient products and to reduce air pollution caused by power generation.

Companies participating in this program introduce products that power down when they are not being used. This feature will cut the energy used by up to 50 percent. Lexmark is proud to be a participant in this program.

As an ENERGY STAR Partner, Lexmark International, Inc. has determined that this product meets the ENERGY STAR guidelines for energy efficiency.

Laser notice

The printer is certified in the U.S. to conform to the requirements of DHHS 21 CFR Subchapter J for Class I (1) laser products, and elsewhere is certified as a Class I laser product conforming to the requirements of IEC 60825-1.

Class I laser products are not considered to be hazardous. The printer contains internally a Class IIIb (3b) laser that is nominally a 5 milliwatt gallium arsenide laser operating in the wavelength region of 770-795 nanometers. The laser system and printer are designed so there is never any human access to laser radiation above a Class I level during normal operation, user maintenance, or prescribed service condition.



Printer overview

About your printer

Three printer models are available: the Lexmark™ E321, Lexmark E323, and Lexmark E323n. The differences between these three models are listed in the following table.

Note: Some sections of this CD may not apply to all printer models.

Item	Lexmark E321	Lexmark E323	Lexmark E323n
Base memory	8MB	16MB	16MB
Maximum memory	72MB	144MB	144MB
Emulations	Host-Based Printing (HBP), PCL 5e and Macintosh compatibility	Host-Based Printing (HBP), PostScript 3, PCL 6, and Windows/Macintosh/Linux compatibility	Host-Based Printing (HBP), PostScript 3, PCL 6, and Windows/Macintosh/Linux compatibility
Connectivity	Parallel and USB	Parallel and USB	10/100 Base-TX Ethernet and USB
Ships with print cartridge yield at approximately 5% coverage	1,500 pages (starter print cartridge)	3,000 pages	3,000 pages

The operator panel has 6 lights and 2 buttons.

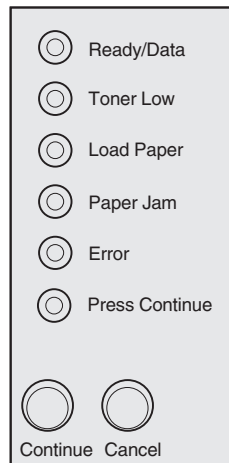

- Press and release **Continue** to resume printing.
- Press and release **Continue** twice quickly to display an error code.
- Press and release **Cancel** to cancel the job currently printing.
- Press and hold **Cancel** until all of the lights come on to reset the printer.

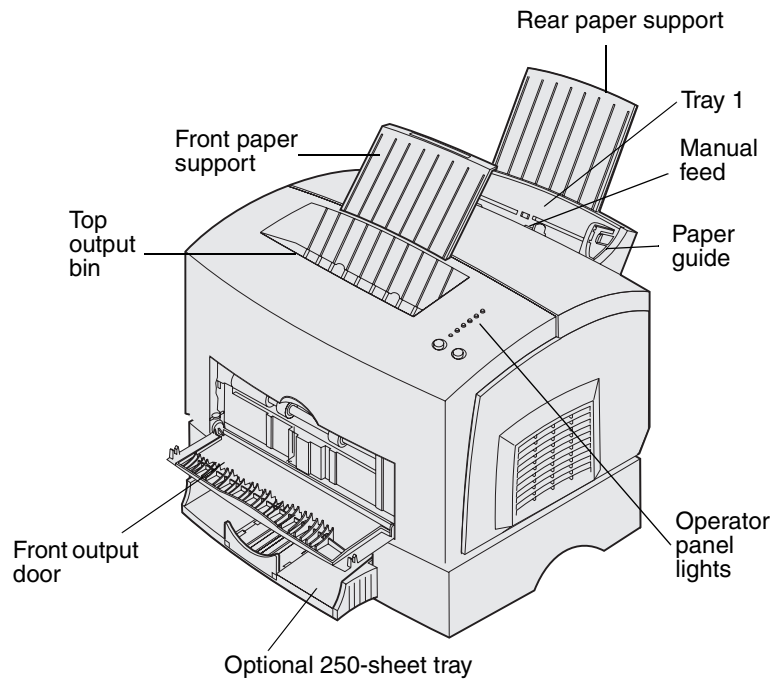

Use this feature:	When you want to:
Tray 1	Load up to 150 sheets of paper or 10 sheets of other media.
Rear paper support	Support media in tray 1.
Front paper support	Support media in the top output bin.
Manual feed	Load a single sheet of paper or other media. Use for transparencies, labels, envelopes, and card stock.
Paper guides	Adjust the width of the media in tray 1 and the manual feed.
Operator panel lights	Check the status of your printer.
Top output bin	Stack printed documents face down.
Front output door	Print on special media, for example, card stock or labels.
Optional 250-sheet drawer	Increase your paper capacity.

2 Printing

Using the operator panel

The operator panel has 6 lights and 2 operator panel buttons.

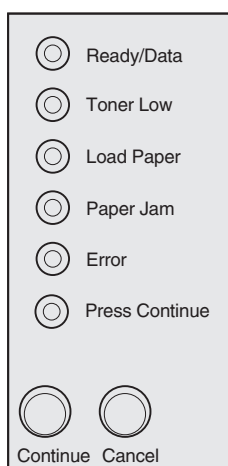

When the:	The printer:
Ready/Data light is on	is ready to receive and process data.
Ready/Data light is blinking	is busy receiving or processing data.
Toner Low light is on	alerts you that the toner is getting low.
Load Paper light is on	prompts you to load media in tray 1, manual feed, or the optional 250-sheet tray (if installed).
Paper Jam light is on	detects a jam.
Error light is on	cover is open or the print cartridge is not installed.
Press Continue light is on	prompts you to press the Continue button to resume printing.
Error light and Press Continue light are both on	alerts you that a secondary error occurred.

Setting up a print job

Once your printer is set up and your drivers are installed, you are ready to print. Do you want to print a letter, add a Do Not Copy watermark to a presentation, or adjust the print darkness setting? Just choose the printer setting in your printer driver and print your job.

Printing from a Windows environment

For example, let's say you have plain paper loaded in tray 1, but you want to print a letter on letterhead paper and an envelope.

- 1** Load letterhead with the top of the page pointing down facing you in tray 1.

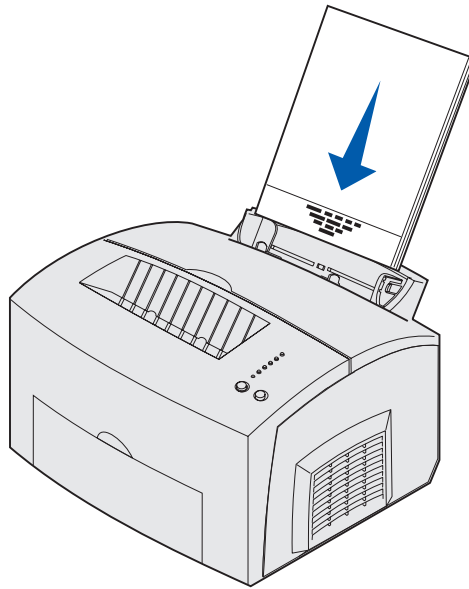

- 2** From your software application, open the file you want to print.
- 3** From the File menu, select Print (or Printer) Setup to open your printer driver.
- 4** Verify the correct printer is selected in the dialog box.
- 5** In the Print Setup dialog box, click Properties, Options, or Setup (depending on the application) to change the paper setting to Letterhead, and then click OK.
- 6** Click OK or Print to send the job to print.

Now print the envelope:

- 1 Load an envelope vertically, flap side down, with the stamp area in the top left corner in the manual feed.

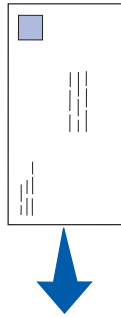

- 2 From the File menu, select Print (or Printer) Setup to open your printer driver.
- 3 In the Print Setup box, click Properties, Options or Setup (depending on the application) and select the size envelope you want from the Paper Type setting.
- 4 Change Orientation to Landscape.
- 5 In the Print dialog box, click OK to send the job to print.

Note: To change printer settings not available from your printer driver, install the Local Printer Setup Utility from the drivers CD (see [Using the Local Printer Setup Utility](#)).

If you need an explanation about a printer setting, help is just a click away:

- Click the Help box in the bottom right corner of any dialog box.
- Move your cursor to the setting in question and press F1 or right-click your mouse.

Printing from a Macintosh computer

For example, you want to print a letter on letterhead paper and an envelope:

- 1 Load letterhead with the top of the page pointing down facing you in tray 1.
- 2 From your software application, open the file you want to print.
- 3 From the File menu, select Page Setup to open your printer driver.
- 4 Verify the correct printer is selected in the dialog box.
- 5 Select Letterhead from Paper and then click OK.
- 6 Click Print from the File menu to send the job to print.

Now print the envelope:

- 1 Load an envelope vertically, flap side down, with the stamp area in the top left corner in the manual feed.
- 2 From the File menu, select Page Setup.

- 3 From the Paper Size setting, select the size envelope you want.
- 4 Change Orientation to Landscape.
- 5 Click OK to close the Page Setup dialog box.
- 6 Go back to the File menu and select Print.
- 7 From Paper Source select Envelope.
- 8 Click Print to send the job to print.

Canceling a print job

From the printer operator panel

Press and release **Cancel** to cancel the job currently printing.

From a Windows computer

- 1 Minimize all programs to display the desktop.
- 2 Double-click the My Computer icon.
- 3 Double-click the Printer icon.
A list of available printers appears.
- 4 Double-click the printer you are using to print the job.
A list of print jobs appears.
- 5 Select the job you want to cancel.
- 6 Press the Delete key on the keyboard.

From a Macintosh computer

When you send a job to print, the printer icon appears on the desktop.

- 1 Double-click the printer icon on your desktop.
A list of print jobs appears.
- 2 Press Control and click the print job you want to cancel. Select Stop Queue from the pop-up menu.

Printing on both sides of the paper

Printing on both sides of the paper reduces printing costs. Select Duplex from your printer driver to format your job to print every other page of the document first. Once the first side of your job prints, the Load Paper light comes on and the Press Continue light blinks. Follow the instructions from your driver pop-up menu to print the corresponding back side to each page.

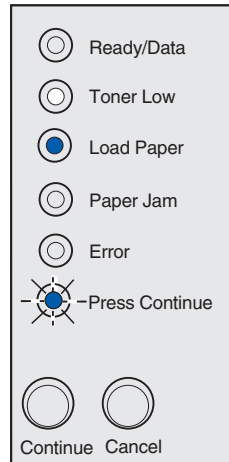

Note: Manual duplex is only available on Windows NT 4.0, Windows 2000, and Windows XP.

Although you can use tray 1 or the optional 250-sheet tray to print the first side of the duplex job, only use tray 1 to print the second side.

You can also choose how you want your job duplexed: Long Edge or Short Edge.

Long Edge means pages are bound along the long edge of the page (left edge for portrait, top edge for landscape).

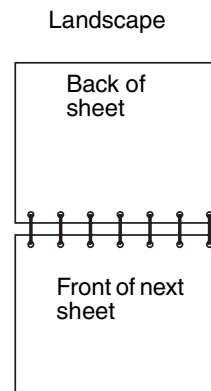
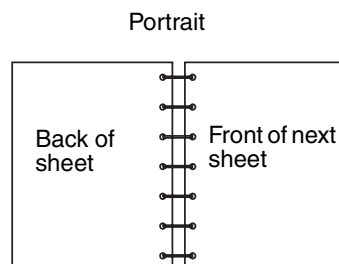

Short Edge means pages are bound along the short edge of the page.

Portrait

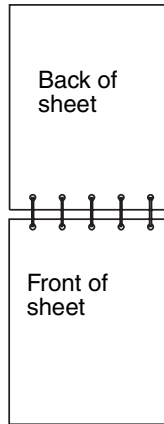

Landscape

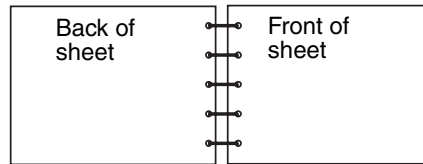

3 Paper handling

Choosing the right print media

Selecting the right paper or other media reduces printing problems. For best print quality, try a sample of the paper or other media you are considering before buying large quantities.

- Use 20 lb (75 g/m²) xerographic paper.
- Use transparencies designed for laser printers. We recommend Lexmark laser printer transparencies: for letter size transparencies, part number 70X7240; for A4 size transparencies, part number 12A5010.
- Use envelopes made from 24 lb (90 g/m²) bond paper. To reduce paper jams, do not use envelopes that:
 - Have excessive curl
 - Are stuck together
 - Are damaged in any way
 - Contain windows, holes, perforations, cutouts, or embossing
 - Use metal clasps, string ties, or metal folding bars
 - Have postage stamps attached
 - Have any exposed adhesive when the flap is in the sealed position
- Do not use labels that have exposed adhesive on the sheets.
- Do not print a large number of labels continuously.
- Use card stock with a maximum weight of 163 g/m² and a minimum size of 76.2 x 127 mm (3 x 5 in.).

Media types and sizes

Media	Size	Weight	Capacity
Paper	A4, A5, B5, letter, legal, executive, folio	17–43 lb (64–163 g/m ²) 16–43 lb (60–163 g/m ²) 16–24 lb (60–90 g/m ²)	Tray 1: 150 sheets (20 lb paper) Manual feed: 1 sheet Optional 250-sheet tray: 250 sheets (20 lb paper)
Transparencies	A4, letter	N/A	Tray 1: 10 sheets Manual feed: 1 sheet
Envelopes	Monarch (7 3/4), 9, Com-10, C5, B5, DL	24 lb (90 g/m ²)	Tray 1: 10 envelopes Manual feed: 1 envelope
Labels (Paper)	Minimum: 8.3 x 11 in. (210 mm x 279 mm) Maximum: 8.5 x 11.7 in. (216 mm x 297 mm)	17–43 lb (64–163 g/m ²)	Tray 1: 10 sheets Manual feed: 1 sheet
Index Bristol Tag card stock	Minimum: 3 x 5 in. (76.2 x 127 mm) Maximum: 8.5 x 14 in. (216 mm x 356 mm)	67–90 lb Index Bristol (120–163 g/m ²) 50–100 lb tag (75–163 g/m ²)	Tray 1: 10 cards Manual feed: 1 card

Printer media sources

Your printer has two standard paper sources: an automatic paper feeder (tray 1), which holds up to 150 sheets of plain paper, and a single-sheet manual feed. Use tray 1 for most print jobs. Use the manual feed for a single piece of paper, transparency, envelope, label, or index card.

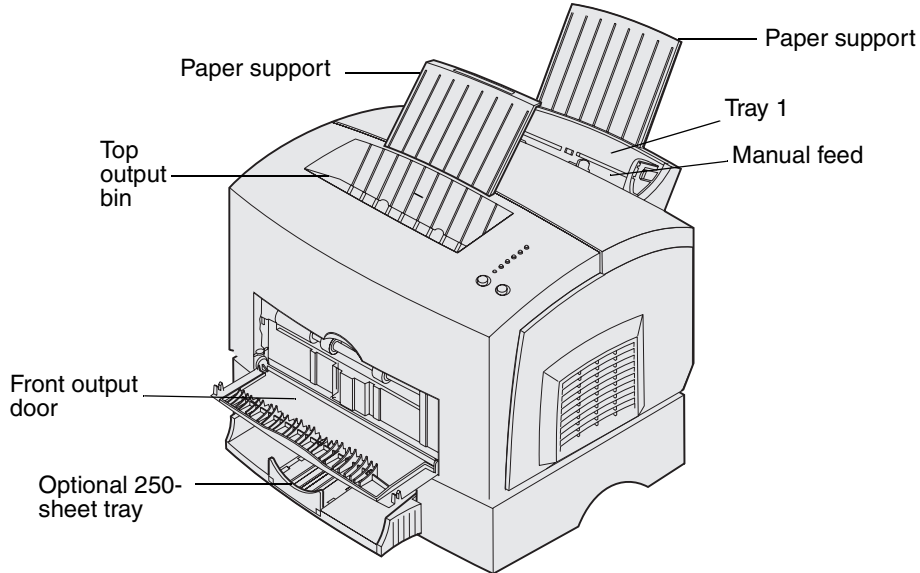

An exit output bin on top of the printer holds up to 100 sheets. The single-sheet front output door provides a straight-through paper path for special media, such as transparencies, envelopes, labels, card stock or index cards, reducing curling and potential paper jams.

To increase paper capacity, you can purchase the optional 250-sheet tray.

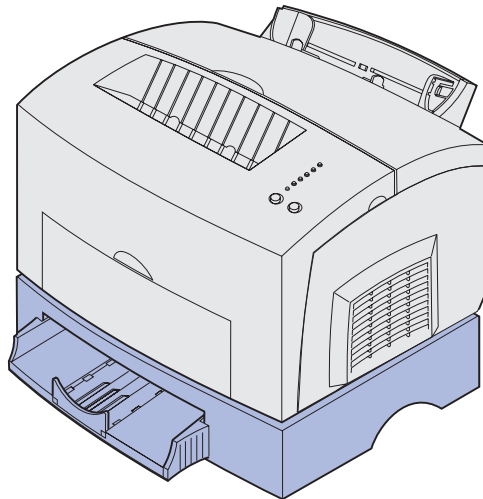

Loading paper

Tray 1

- 1 Extend the rear paper support until you hear a *click*.

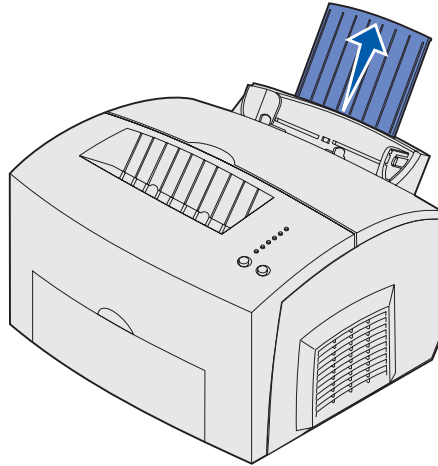

- 2 Flex the sheets back and forth to loosen them, fan the sheets on all four sides, and flex them again.

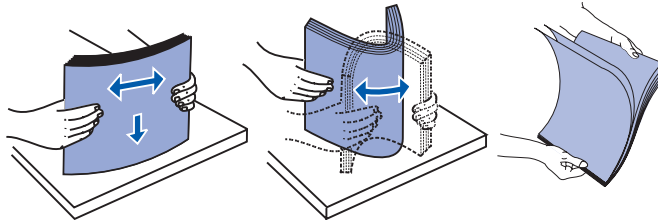

- 3 If loading letterhead paper, insert letterhead with the top of the page pointing down, facing you.

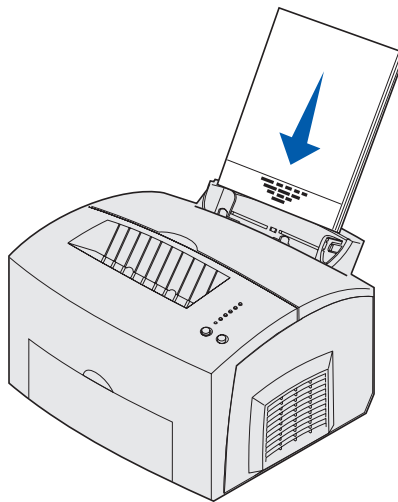

Note: Preprinted papers such as letterhead must be able to withstand temperatures up to 200°C (392°F) without melting or releasing hazardous emissions.

- 4 Slide the paper guides against the edges of the paper.

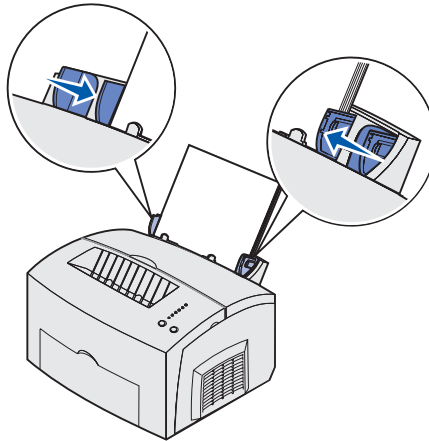

- 5 Extend the front paper support on the top output bin until you hear a *click*. If you are printing on legal-sized paper, completely extend the front paper support.

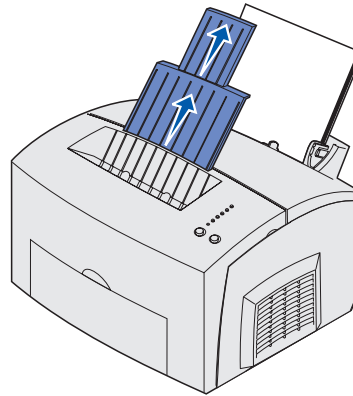

- 6 Select the paper size and type from your software application.
- 7 Start your print job.

Manual feed

Use the manual feed to print one sheet of paper at a time.

- 1 If loading letterhead paper, insert one sheet of letterhead with the top of the page pointing down, facing you.

- 2 Slide the paper guides flush against the edges of the paper.

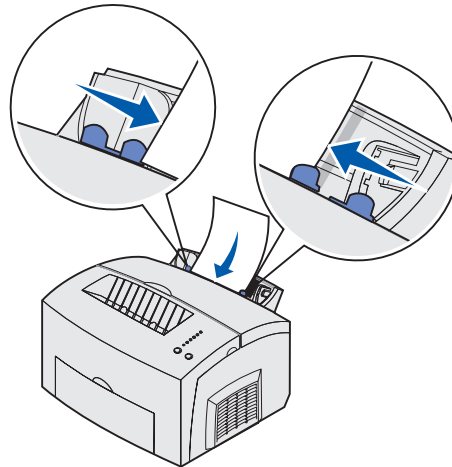

- 3 Select the paper size and type from your software application.
- 4 Start your print job.
- 5 Press and release **Continue** to resume printing.
- 6 When the Load Paper light blinks and the Press Continue light comes on, place another sheet in the manual feed.

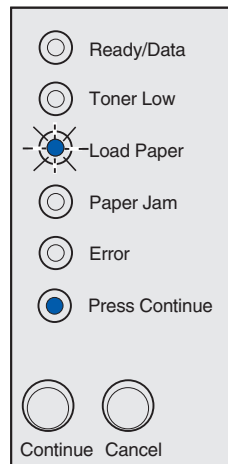

- 7 Press **Continue**.

Optional 250-sheet tray

- 1** Grasp the tabs on either side of the tray and pull it completely out of the printer.

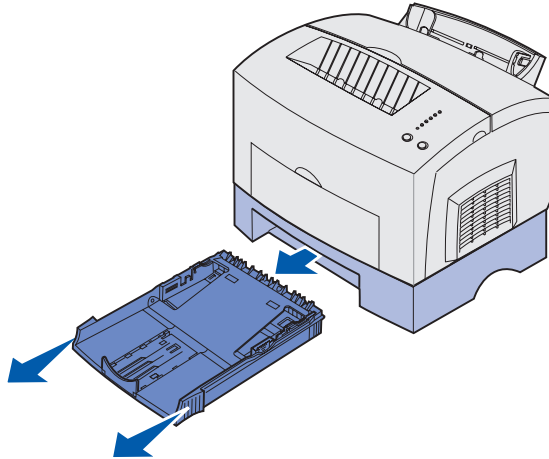

- 2** Before loading paper, push down on the metal plate until it locks into place.

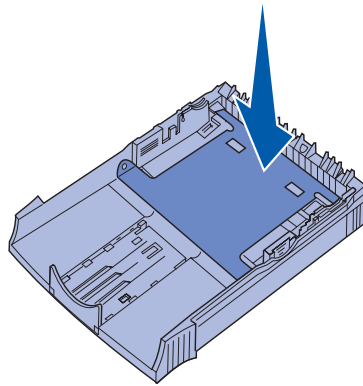

- 3** If loading A4 or legal sized paper, extend the paper support.

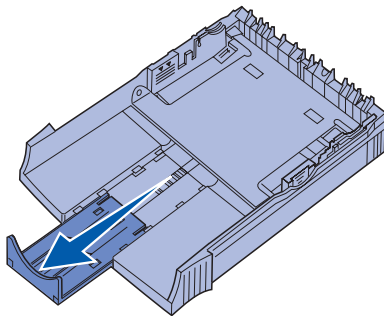

- 4 Flex the sheets back and forth to loosen them, fan the sheets on all four sides, and flex them again.

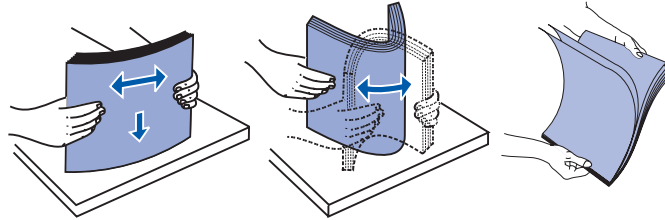

- 5 If loading letterhead paper, insert letterhead face down with the top of the page entering the printer first.
- 6 Do not exceed the stack height indicator; overfilling the tray may cause paper jams.

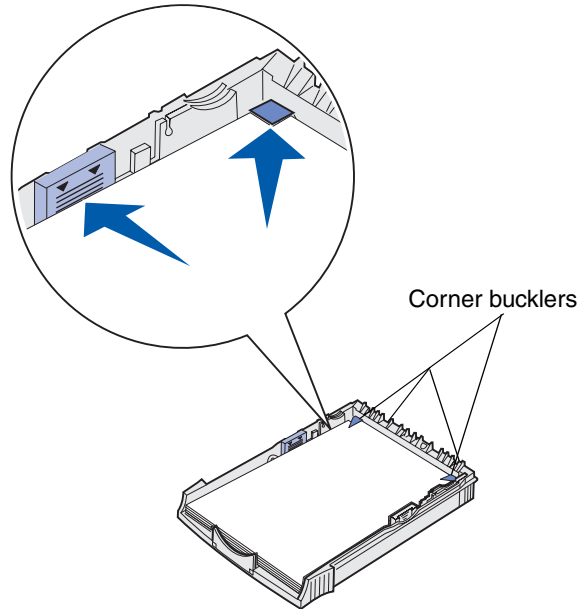

- 7 Make sure the paper is under both corner bucklers and lying flat in the tray.
- 8 Slide the paper guides flush against the edges of the media.

- 9 Reinstall the tray firmly into the printer.

If the tray is not pushed all the way in, the paper may not feed properly.

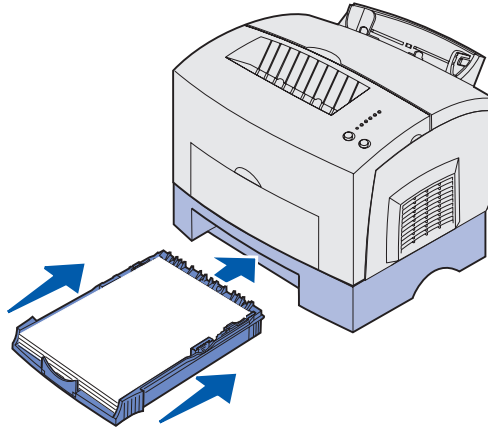

- 10 Select the paper size from your software application.

- 11 Start your print job.

Loading transparencies

When printing on transparencies, use transparencies designed for laser printers. We recommend Lexmark laser printer transparencies: for letter size transparencies, part number 70X7240; for A4 size transparencies, part number 12A5010.

Tray 1

- 1 Extend the rear paper support until you hear a *click*.

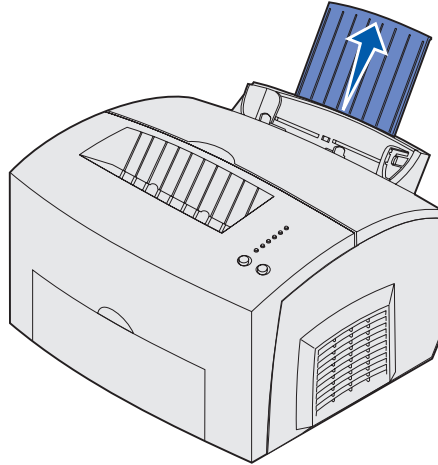

- 2 To reduce curling or potential jams, open the front output door for a straight-through paper path.

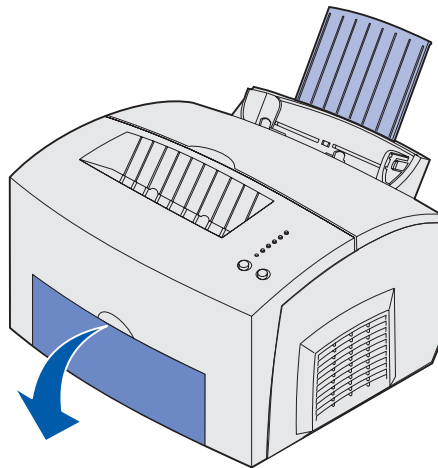

- 3 Flex the sheets back and forth to loosen them, fan the sheets on all four sides, and flex them again.

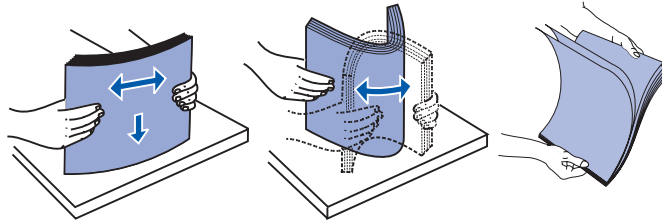

- 4 Load up to 10 transparencies with the side you want to print on facing you.

Note: Transparencies must be able to withstand temperatures of 200°C (392°F) without melting or releasing hazardous emissions.

- 5 Slide the paper guides against the edges of the transparencies.

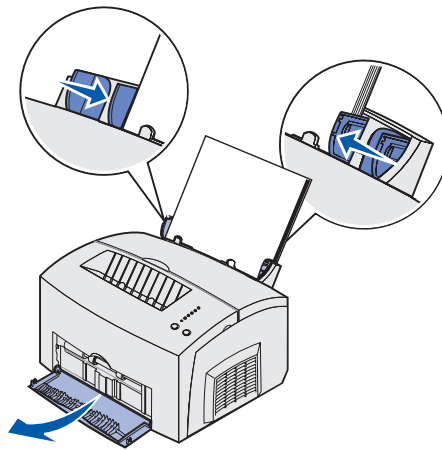

- 6 Select the paper type from your software application.
- 7 Start your print job.

Manual feed

Use the manual feed to print one transparency at a time.

- 1** To reduce curling or potential jams, open the front output door for a straight-through paper path.

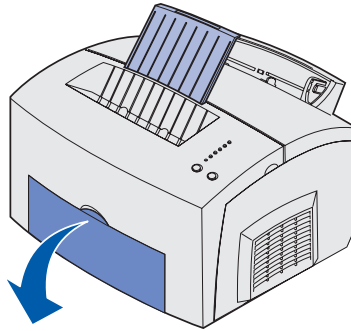

- 2** Slide the paper guides flush against the edges of the transparency.

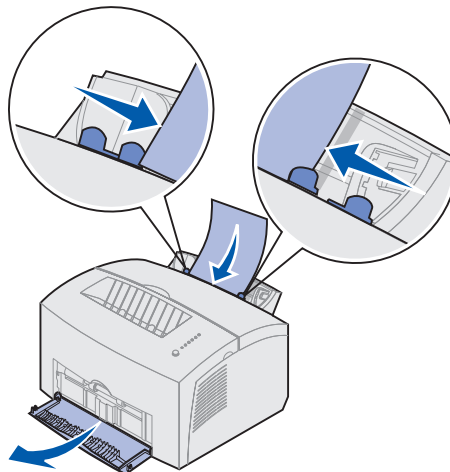

- 3** Select the paper size and type from your software application.
- 4** Start your print job.
- 5** Press and release **Continue** to resume printing.

- 6** When the Load Paper light blinks and the Press Continue light comes on, place another transparency in the manual feed.

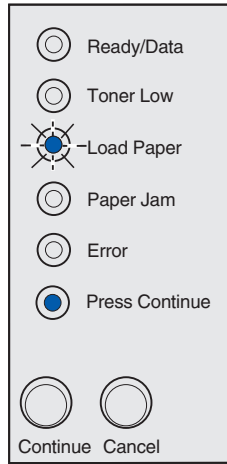

- 7** Press **Continue**.

Loading envelopes

Load up to 10 envelopes in tray 1 or load envelopes one at a time in the manual feed.

Tray 1

- 1** Extend the rear paper support until you hear a *click*.

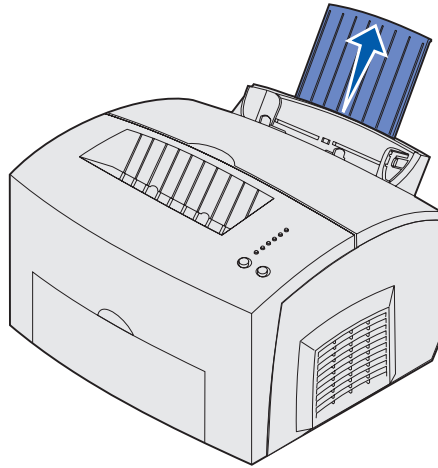

- 2** Open the front output door for a straight-through paper path.

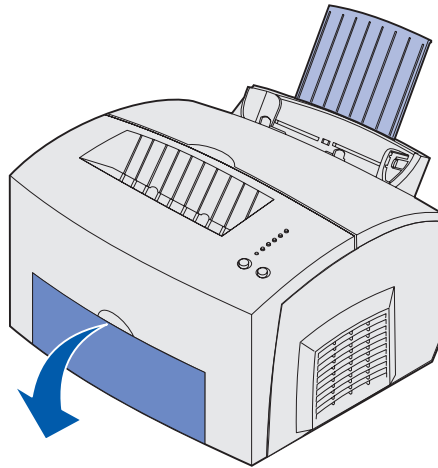

- 3 Load up to 10 envelopes in the *center* of tray 1 and adjust the paper guides to fit the width of the envelopes.

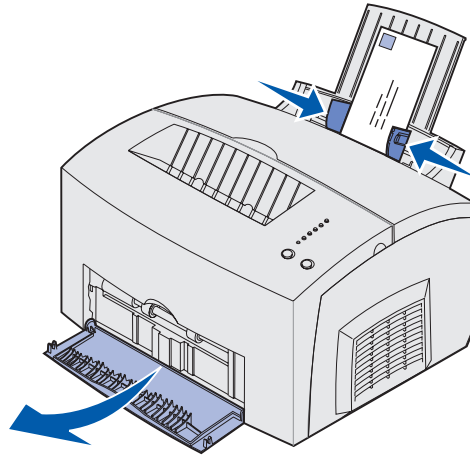

Note: Use envelopes that can withstand temperatures of 200°C (392°F) without sealing, excessive curling, wrinkling or releasing hazardous emissions.

- 4 Select the paper type from your software application.
- 5 Start your print job.

Manual feed

Use the manual feed to print one envelope at a time. If you experience problems feeding envelopes in tray 1, try printing them one at a time from the manual feed.

- 1 Open the front output door for a straight-through paper path.

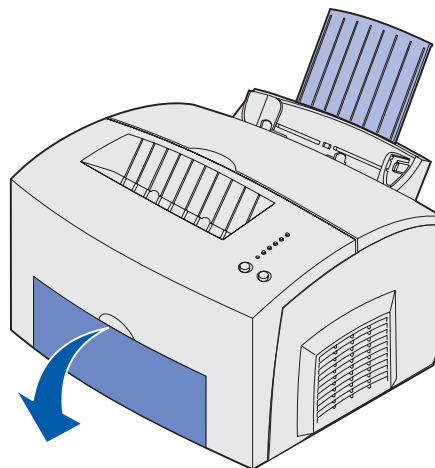

- 2 Load an envelope in the *center* of the manual feed and adjust the paper guides to fit the width of the envelope.

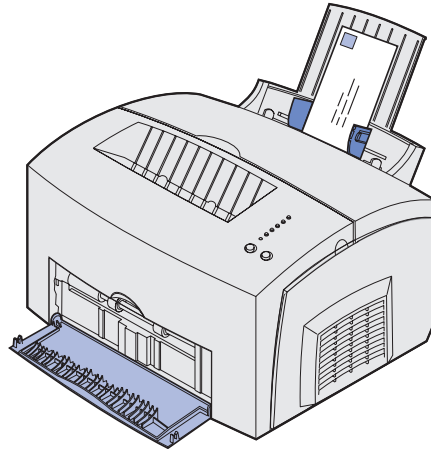

- 3 Select the paper size and type from your software application.
- 4 Start your print job.
- 5 Press and release **Continue** to resume printing.
- 6 When the Load Paper light blinks and the Press Continue light comes on, place another envelope in the manual feed.

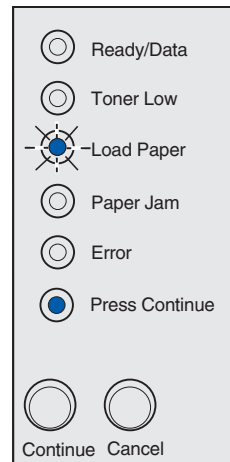

- 7 Press **Continue**.

Loading labels

For occasional label printing, use paper labels designed for laser printers. You can load labels one at a time from the manual feed, or you can load up to 10 sheets of labels in tray 1.

For more information on label printing, refer to the *Card Stock & Label Guide* on the Lexmark Web site at www.lexmark.com.

Tray 1

- 1 Extend the rear paper support until you hear a *click*.

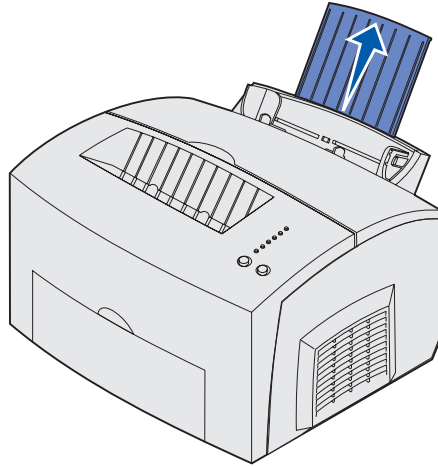

- 2 To reduce curling or potential jams, open the front output door for a straight-through paper path.

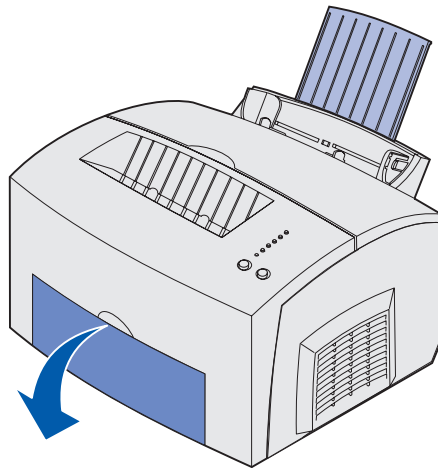

- 3 Flex the sheets back and forth to loosen them, fan the sheets on all four sides, and flex them again.

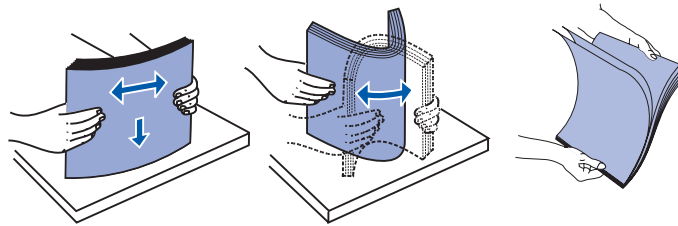

- 4 Load up to 10 label sheets with the side you want to print on facing you.

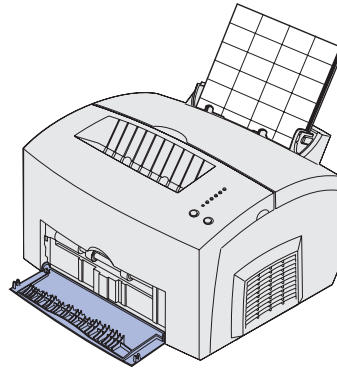

Note: Use labels with a pressure of 25 psi that can withstand temperatures of 200°C (392°F) without releasing hazardous emissions.

- 5 Slide the paper guides against the edges of the label sheets.

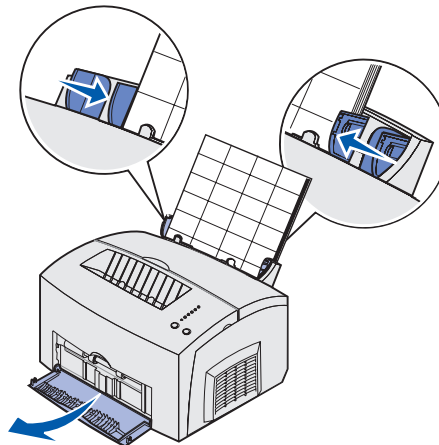

- 6 Select the paper size and type from your software application.
- 7 Start your print job.

Manual feed

Use the manual feed to print one label sheet at a time. If you experience problems feeding labels in tray 1, try printing one sheet at a time from the manual feed.

- 1 Extend the front paper support on the top output bin until you hear a *click*.

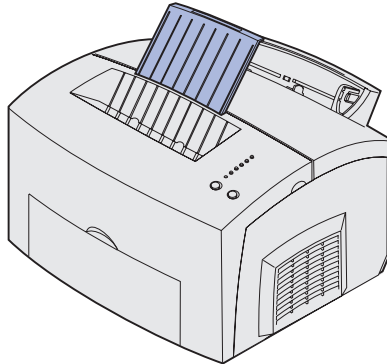

- 2 Open the front output door for a straight-through paper path.

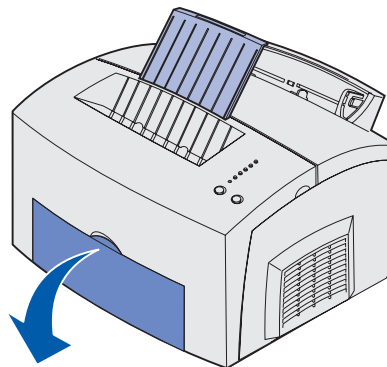

- 3 Load the label sheet with the side you want to print on facing you.

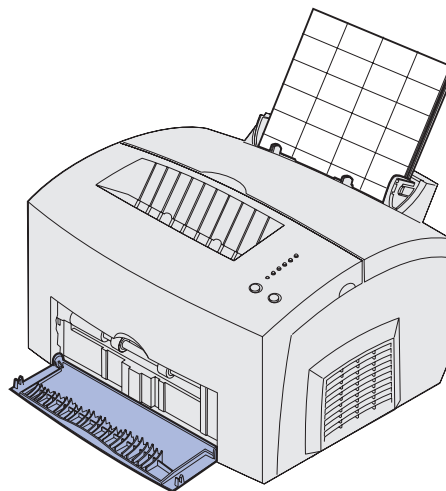

- 4 Slide the paper guides against the edges of the label sheet.

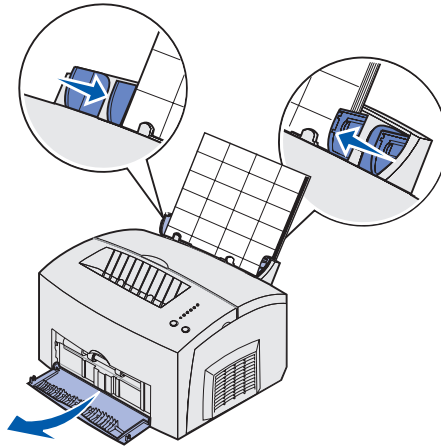

- 5 Select the paper size and type from your software application.
- 6 Start your print job.
- 7 Press and release **Continue** to resume printing.
- 8 When the Load Paper light blinks and the Press Continue light comes on, place another label sheet in the manual feed.

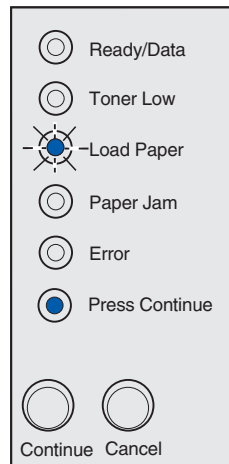

- 9 Press **Continue**.

Loading card stock

For occasional printing on index Bristol or tag card stock, load up to 10 sheets of card stock or index cards in tray 1. Load one sheet of card stock or one index card at a time in the manual feeder.

For more information on card stock printing, refer to the *Card Stock & Label Guide* on the Lexmark Web site at www.lexmark.com.

Tray 1

- 1 Extend the rear paper support until you hear a *click*.

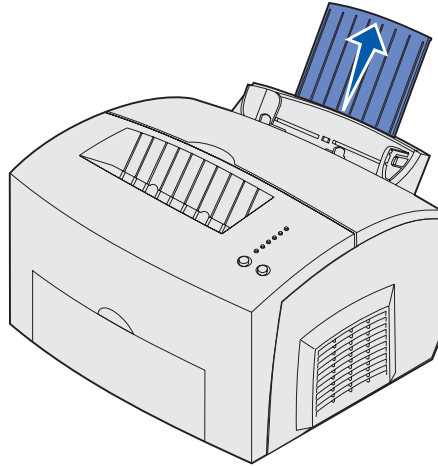

- 2 For best results, open the front output door for a straight-through paper path.

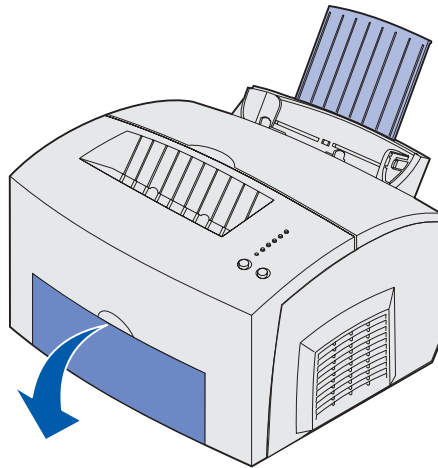

- 3 Load up to 10 sheets of card stock or 10 index cards with the print side facing you.

Note: Use card stock with a pressure of 25 psi that can withstand temperatures of 200°C (392°F) without releasing hazardous emissions.

- 4 Slide the paper guides against the edges of the card stock.

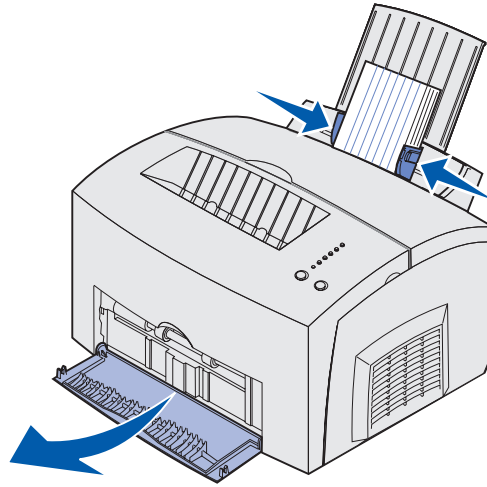

- 5 Select the paper size and type from your software application.
- 6 Start your print job.

Manual feed

Use the manual feed to print one sheet of card stock or one index card at a time. If you experience problems feeding index cards in tray 1, try printing them one at a time from the manual feed.

- 1 Open the front output door for a straight-through paper path.

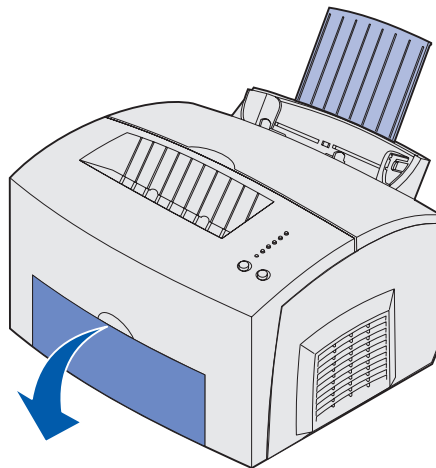

- 2 Load an index card with the print side facing you.

- 3 Slide the paper guides against the edges of the index card.

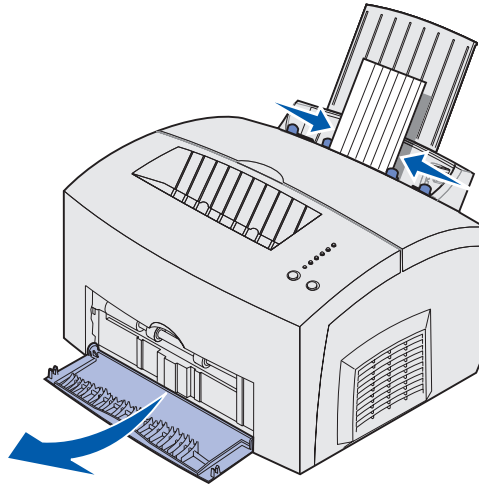

- 4 Select the paper size and type from your software application.
- 5 Start your print job.
- 6 Press and release **Continue** to resume printing.
- 7 When the Load Paper light blinks and the Press Continue light comes on, place another index card in the manual feed.

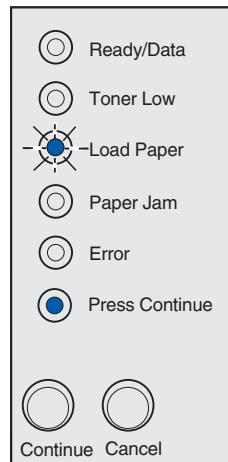

- 8 Press **Continue**.

Clearing jams

If print media jams in the printer, the Paper Jam light prompts you to clear the paper path.

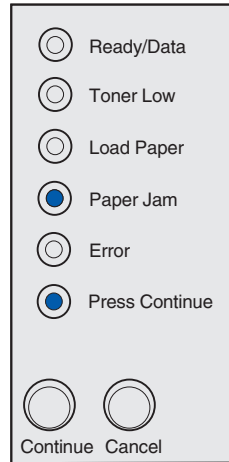

If media has just started to feed from tray 1 when the jam occurs:

- 1 Pull the media straight up out of tray 1.

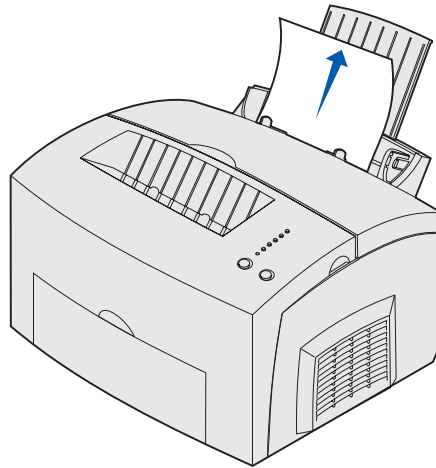

- 2 Press the **Continue** button or open and close the printer cover to resume printing.

If the jam occurs in the fuser:

- 1 Open the printer cover.

2 Remove the print cartridge (it may be warm).

Note: The photoconductor drum on the bottom of the print cartridge may be damaged if it is exposed to light. Cover the cartridge or store it in a clean, dark place if you take it out of the printer for an extended period of time.

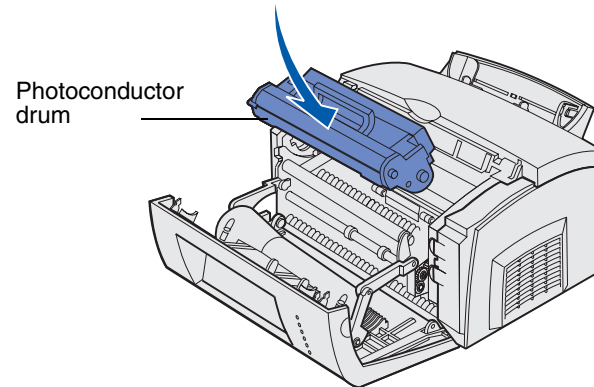

3 Gently pull out the media.

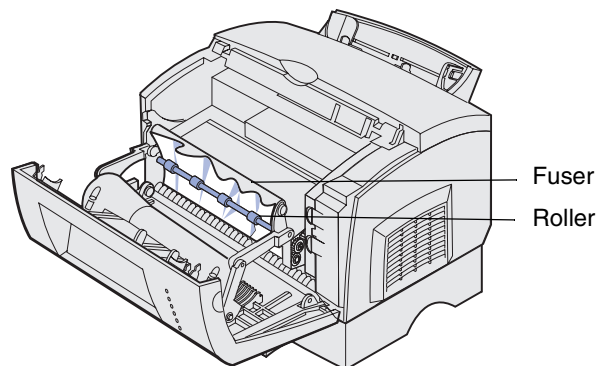

CAUTION: Avoid touching the fuser; it may be hot!

- 4** If the media is jammed tightly behind the roller, or if you cannot get a grip on it, close the cover, open the front output door, and pull out the paper.
- 5** Make sure there is no more media in the printer.

- 6 Reinstall the print cartridge.

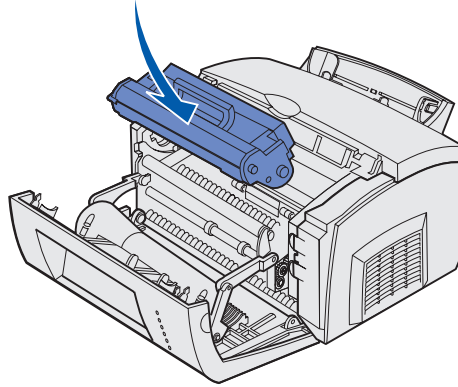

- 7 Close the printer cover to resume printing.

A jam may occur if the top output bin is too full and the media is unable to exit the printer:

- 1 Remove the media from the top output bin.
- 2 Clear the jam.

If a jam occurs while printing labels from tray 1 or the manual feed:

- 1 Be sure the labels remain attached to the backing sheet after clearing the jam.
- 2 Before resuming label printing, load paper in tray 1.
- 3 Press the **Continue** button and print 10 or more menu settings pages.

The paper removes any remaining adhesive in or on the fuser.

WARNING: Serious damage to your printer may occur if adhesive labels remain in the fuser.

If the jam occurs as the paper exits the optional 250-sheet tray into the printer:

- 1 Open the printer cover.
- 2 Remove the print cartridge (the cartridge may be warm).
- 3 Gently pull the paper toward you.

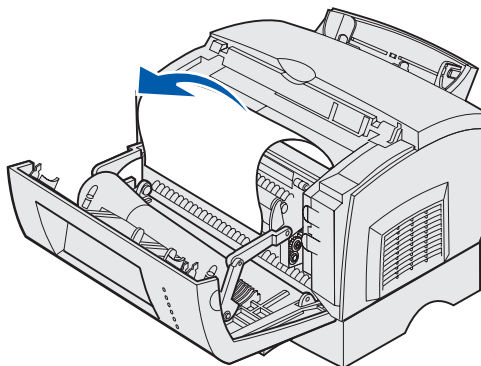

- 4 Reinstall the print cartridge.

- 5 Close the printer cover to resume printing.

If you cannot reach the paper easily:

- 1 Turn off the printer.

Note: you will lose the rest of the print job.

- 2 Lift the printer off the support unit.

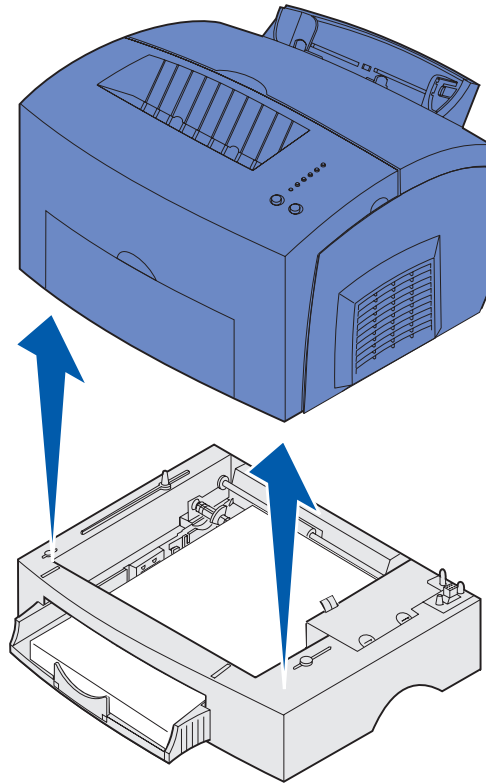

- 3 Clear the jam.
- 4 Align the printer with the front of the support unit and place it on top of the support unit.
- 5 Turn on the printer and resend your print job.

If the jam occurs just after the paper feeds from the 250-sheet tray:

- 1 Pull the 250-sheet tray all the way out.

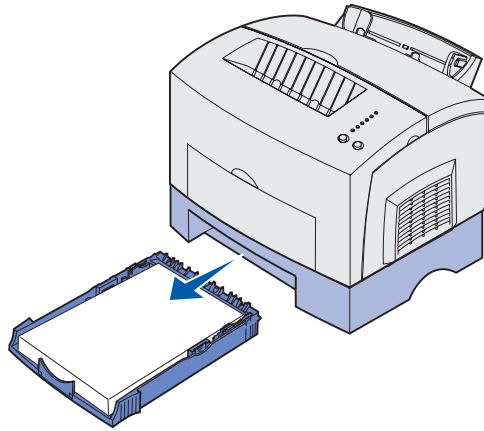

- 2 Reach inside and gently pull the paper toward you.

- 3 Reinstall the tray and resume printing.

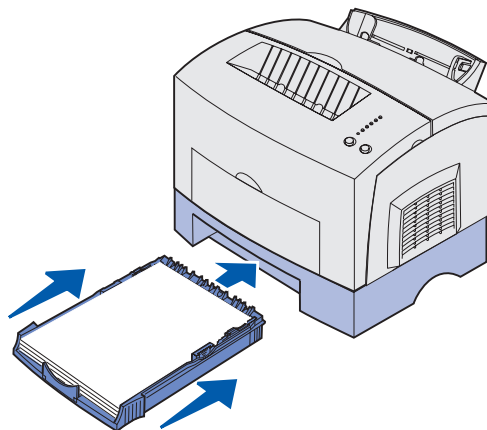

































4













Understanding the operator panel lights

The operator panel lights mean different things, depending on their sequence. Lights that are off, on, and/or blinking indicate printer conditions such as printer status, intervention (for example, out of paper), or service.



























The following table shows the most common light sequences. Click the indicated page for more information on what it means and what you can do.



















Common light sequences:							
Ready/ Data	Toner Low	Load Paper	Paper Jam	Error	Press Continue	Printer condition:	Go to:
						<ul style="list-style-type: none"> Ready Power Saver 	page 51
						<ul style="list-style-type: none"> Ready and toner low Power saver and toner low 	page 51
						Not ready (printer is offline)	page 52
						Not ready and toner low	page 52
						<ul style="list-style-type: none"> Busy Defragmenting flash Formatting flash Programming flash Printing a directory Printing menu settings page(s) Printing Print Quality Test Pages 	page 53
						Busy and toner low	page 54











Common light sequences:							
Ready/ Data	Toner Low	Load Paper	Paper Jam	Error	Press Continue	Printer condition:	Go to:
						Waiting	page 54
						Waiting and toner low	page 55
						<ul style="list-style-type: none"> Flushing Resolution reduced 	page 55
						<ul style="list-style-type: none"> Flushing and toner low Resolution reduced and toner low 	page 56
						Load manual feed	page 56
						Load tray 1 or the optional 250-sheet tray	page 57
						Print side two of your duplex print job	page 57
						Top cover open	page 58
						<ul style="list-style-type: none"> Print cartridge error Print cartridge is not installed 	page 58
						Change invalid print cartridge	page 59
						Hex Trace Ready	page 59
						Hex Trace Ready and toner low	page 60

Common light sequences:							
Ready/ Data	Toner Low	Load Paper	Paper Jam	Error	Press Continue	Printer condition:	Go to:
						<ul style="list-style-type: none"> Cancel job Reset printer Restore factory defaults 	page 60
						Service error	page 61

When the Error and Press Continue lights are both on, a secondary error occurred. Press and release **Continue** twice quickly to display secondary error code light sequences. The following table shows what these light sequences mean and what you can do.

Secondary error code light sequences							
Ready/ Data	Toner Low	Load Paper	Paper Jam	Error	Press Continue	Printer condition:	Go to:
						Secondary error code	page 61
						Insufficient collation area	page 62
						Memory full	page 62
						Complex page	page 63
						Short paper	page 63
						Font error	page 64
						Insufficient printer memory	page 64
						Flash full	page 65

Secondary error code light sequences							
Ready/ Data	Toner Low	Load Paper	Paper Jam	Error	Press Continue	Printer condition:	Go to:
						Defective flash	page 65
						Unformatted flash	page 66
						Insufficient defrag memory	page 66
						<ul style="list-style-type: none"> Invalid network code Invalid engine code 	page 67
						Error communicating with the host computer	page 67
						Network interface errors	page 68

Secondary error code light sequences for jams							
Ready/ Data	Toner Low	Load Paper	Paper Jam	Error	Press Continue	Printer condition:	Go to:
						Jam	page 42, Clearing jams
						Jam occurs just as it starts to feed from the tray	page 42, page 46, Clearing jams
						Jam occurs as it exits the tray into the printer	page 42, page 44, Clearing jams
						Jam occurs as a printed job exits the tray	page 44, Clearing jams

What this light sequence means:

- The printer is ready to receive and process data.
- The printer is in Power Saver mode.

What you can do:

- Send a print job.
- Press and release **Continue** to print the menu settings pages for a list of current printer settings.
- Press and hold **Cancel** to reset the printer.

Note: If you want to change the Power Saver setting, it can only be set from the Local Printer Setup Utility (see **Using the Local Printer Setup Utility**).

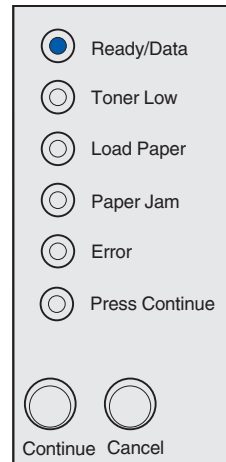

What this light sequence means:

The printer is ready to receive and process data. In addition, the toner in the print cartridge is getting low.

What you can do:

- Send a print job.
- Press and release **Continue** to print the menu settings page for a list of current printer settings.
- **Remove the print cartridge** and shake it to extend the life of the cartridge.
- **Replace the print cartridge.**
- Press and hold **Cancel** to reset the printer.

Note: The Toner Low light does not come on if the starter print cartridge is installed in the Lexmark E321.

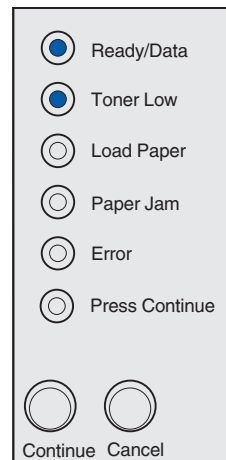

What this light sequence means:

The printer is not ready to receive or process data, or the printer ports are offline.

What you can do:

- Press and release **Continue** to return to the Ready or Busy state.
- Press and release **Cancel** to cancel the print job.
- Press and hold **Cancel** to reset the printer.

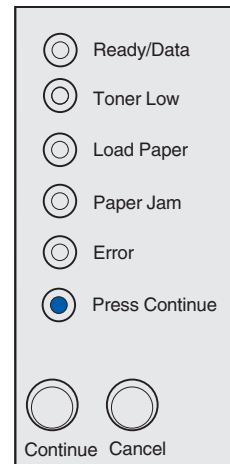

What this light sequence means:

The printer is not ready to receive or process data, or the printer ports are offline. In addition, the toner in the print cartridge is getting low.

What you can do:

- Press and release **Continue** to return to the Ready or Busy state.
- Press and release **Cancel** to cancel the print job.
- Press and hold **Cancel** to reset the printer.

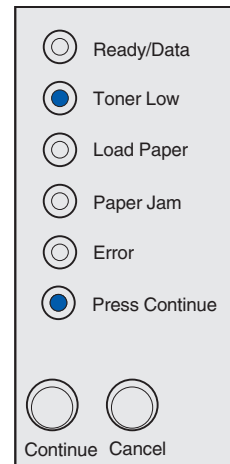

What this light sequence means:

- The printer is busy receiving and processing data or printing.
- The printer is defragmenting the flash memory to reclaim storage space occupied by deleted resources.
- The printer is formatting the flash memory.
- The printer is storing resources, such as fonts or macros, in flash memory.
- The printer is printing a directory, font list, menu settings pages, or Print Quality Test Pages.

What you can do:

- Busy:
 - Wait for the message to clear.
 - Press and release **Cancel** to cancel the print job.
 - Press and hold **Cancel** to reset the printer.
- Defragmenting flash, formatting flash, or programming flash:
 - Wait for the message to clear.
 - **WARNING:** Do not turn the printer off while this message is displayed.
- Printing a directory, a font list, menu settings pages, or Print Quality Test Pages:
 - Wait for the pages to print. The Busy message is displayed as the pages print. The Ready/Data light is on when printing stops.
 - Press and release **Cancel** to cancel printing.
 - Press and hold **Cancel** to reset the printer.
- Receiving/processing data from a host interface:
 - Wait for the message to clear.
 - Press and release **Cancel** to stop processing.
 - Press and hold **Cancel** to reset the printer.

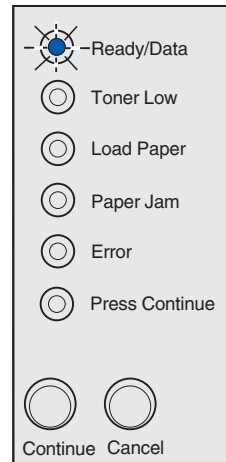

What this light sequence means:

The printer is busy receiving or processing data, or printing a test page. In addition, the toner in the print cartridge is getting low.

What you can do:

- **Remove the print cartridge** and shake it to extend the life of the cartridge.
- **Replace the print cartridge.**
- Press and release **Cancel** to cancel the print job.
- Press and hold **Cancel** to reset the printer.

Note: The Toner Low light does not come on if the starter print cartridge is installed in the Lexmark E321.

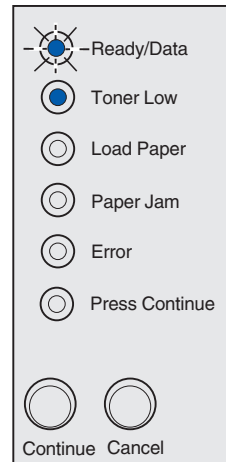

What this light sequence means:

The printer is waiting until a print timeout occurs, or until it receives additional data.

What you can do:

- Press and release **Cancel** to cancel the print job.
- Press and release **Continue** to print the contents of the print buffer.
- Press and hold **Cancel** to reset the printer.

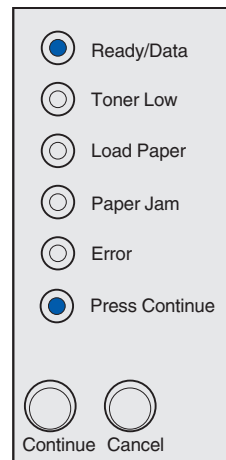

What this light sequence means:

The printer is waiting until a print timeout occurs, or until it receives additional data. In addition, the toner in the print cartridge is getting low.

What you can do:

- **Remove the print cartridge** and shake it to extend the life of the cartridge.
- **Replace the print cartridge.**
- Press and release **Continue** to print the contents of the print buffer.
- Press and release **Cancel** to cancel the print job.
- Press and hold **Cancel** to reset the printer.

Note: The Toner Low light does not come on if the starter print cartridge is installed in the Lexmark E321.

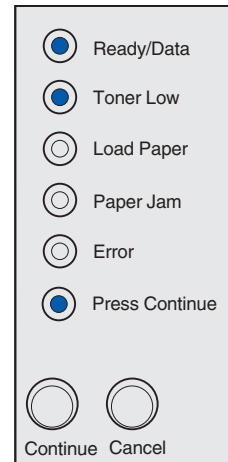

What this light sequence means:

- The printer is flushing corrupted print data.
- The printer is processing data or printing pages, but the resolution of a page in the current print job is reduced from 600 dots per inch (dpi) to 300 dpi in order to prevent a memory full error.

What you can do:

- Wait until the operator panel returns to Ready/Data to print other jobs.
- Press and release **Cancel** to cancel the print job.
- Press and hold **Cancel** to reset the printer.

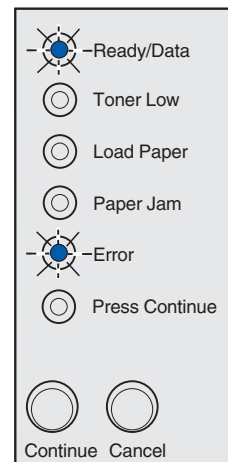

What this light sequence means:

The printer is flushing corrupted print data. In addition, the toner in the print cartridge is getting low.

What you can do:

- Wait until the operator panel returns to Ready/Data to print other jobs.
- **Remove the print cartridge** and shake it to extend the life of the cartridge.
- **Replace the print cartridge.**

Note: The Toner Low light does not come on if the starter print cartridge is installed in the Lexmark E321.

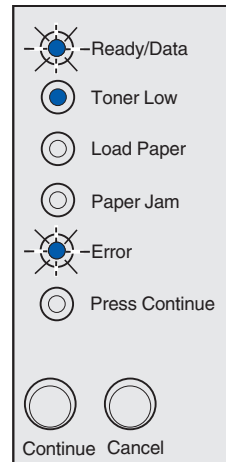

What this light sequence means:

The printer prompts you to load a single sheet of media in the manual feed.

What you can do:

- Load media, with the side to be printed facing the front of the printer, into the manual feed.
- Press and release **Continue** to resume printing.

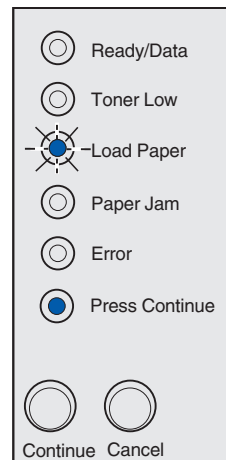

What this light sequence means:

The printer is out of media, or the media did not feed properly.

What you can do:

- Load media into tray 1 or the optional 250-sheet tray and press and release **Continue** to resume printing.
- Check that the media is loaded correctly in tray 1 or the optional 250-sheet tray.
- Press and release **Cancel** to cancel the print job.

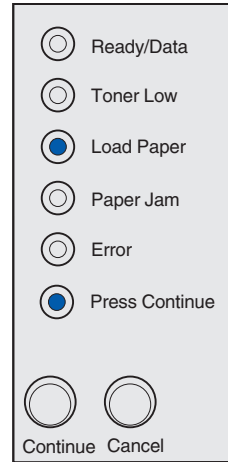

What this light sequence means:

Print the other side of your duplex print job.

What you can do:

Re-insert your print job in tray 1 using the instructions in the driver pop-up menu to orient the pages correctly.

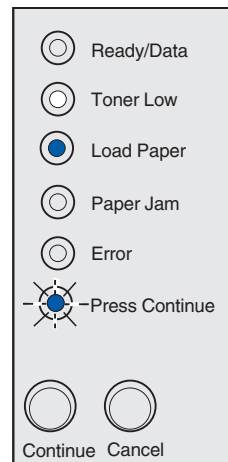

What this light sequence means:

The printer top cover is open.

What you can do:

Close the cover to display the light sequence that appeared before the cover was opened.

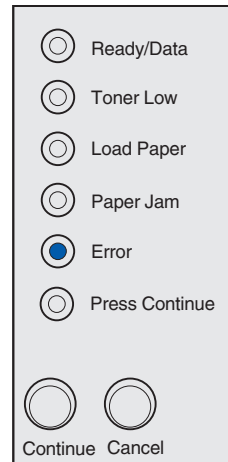

What this light sequence means:

The print cartridge is not installed, or the printer detects a print cartridge error.

What you can do:

- If the print cartridge is not installed, install it.
- If the print cartridge is installed, remove it and install a new print cartridge (see [Replacing a print cartridge](#)).

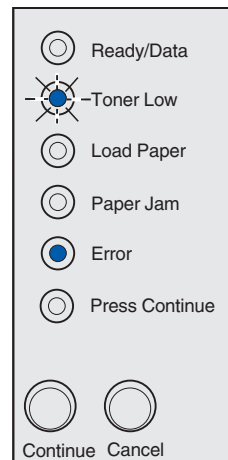

What this light sequence means:

The print cartridge you are using was not designed for your printer.

What you can do:

Install a print cartridge made for your printer (see [Ordering supplies](#)).

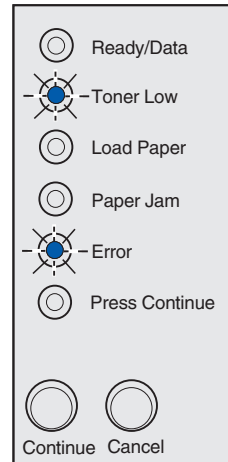

What this light sequence means:

The printer is in the Ready mode and Hex Trace is active.

What you can do:

Advanced users can use Hex Trace to help troubleshoot printing problems. After resolving the problem, turn off the printer to exit Hex Trace.

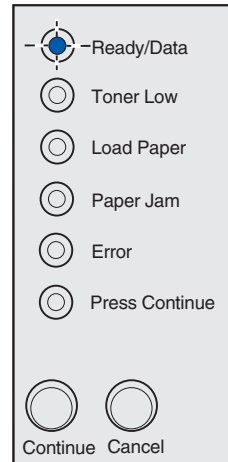

What this light sequence means:

The printer is in the Ready mode, Hex Trace is active, and the toner in the print cartridge is getting low.

What you can do:

- Advanced users can use Hex Trace to help troubleshoot printing problems. After resolving the problem, turn off the printer to exit Hex Trace.
- **Remove the print cartridge** and shake it to extend the life of the cartridge.
- **Replace the print cartridge.**

Note: The Toner Low light does not come on if the starter print cartridge is installed in the Lexmark E321.

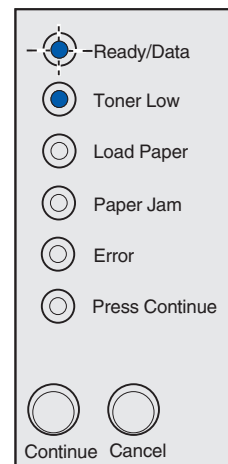

What this light sequence means:

- The current print job is canceled.
- The printer is resetting to the user default settings. Any active print jobs are canceled. A user default setting remains in effect until you change it or until you restore the factory default settings.

What you can do:

Wait for the message to clear.

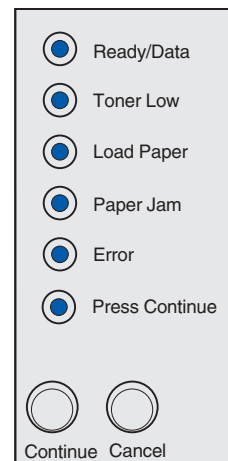

What this light sequence means:

The printer has a service error and printing has stopped.

What you can do:

Turn the printer off and back on. If the lights are still blinking, contact the place where you bought your printer.

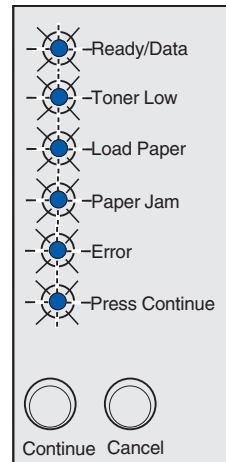

Secondary error code

What this light sequence means:

The printer has one of the following errors:

- Memory is full.
- A page is too complex to print.
- A page is shorter than the set page margins.
- Resolution of a formatted page is reduced to 300 dpi before printing.
- A font error occurred.
- Memory is insufficient to save what is in the buffer.
- Printer memory is insufficient to defragment flash memory.
- Communication with the host computer is lost.

What you can do:

- Press and release **Continue** twice quickly to see the secondary message.
- Press and release **Continue** to clear the secondary message.

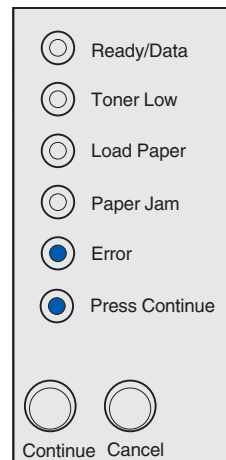

Secondary error code

What this light sequence means:

The printer memory does not have the free space necessary to collate the print job. This may happen due to one of these errors:

- Memory is full.
- A page is too complex to print.
- A page is shorter than the set page margins.
- Memory is insufficient to save what is in the buffer.

What you can do:

- Press and release **Continue** to clear the message and continue printing the job (the job may not print correctly.)
- Press and release **Cancel** to cancel the print job.
- Press and hold **Cancel** to reset the printer.
- To avoid this error in the future:
 - Simplify the print job. Reduce the complexity of the page by reducing the amount of text or graphics on the page and deleting unnecessary downloaded fonts or macros.
 - Install additional printer memory (refer to the *Setup Guide* for instructions).

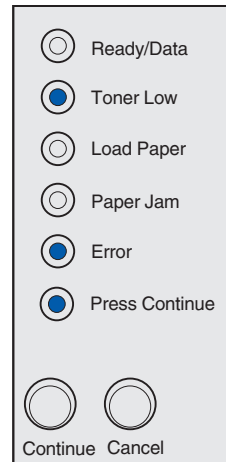

Secondary error code

What this light sequence means:

The printer is processing data, but the memory used to store pages is full.

What you can do:

- Press and release **Continue** to clear the message and continue printing the job (the job may not print correctly).
- Press and release **Cancel** to cancel the print job.
- Press and hold **Cancel** to reset the printer.
- To avoid this error in the future:
 - Simplify the print job. Reduce the complexity of the page by reducing the amount of text or graphics on the page and deleting unnecessary downloaded fonts or macros.
 - Install additional printer memory (refer to the *Setup Guide* for instructions).

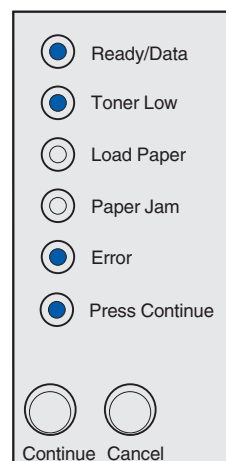

Secondary error code

What this light sequence means:

The page may not print correctly because the print information on the page is too complex.

What you can do:

- Press and release **Continue** to clear the message and continue processing the print job (some of the print data may be lost).
- To avoid this error in the future:
 - Reduce the complexity of the page by reducing the amount of text or graphics on the page and deleting unnecessary downloaded fonts or macros.
 - Set **Page Protect** to On in the Local Printer Setup Utility.
 - Install additional printer memory (refer to the *Setup Guide* for instructions).

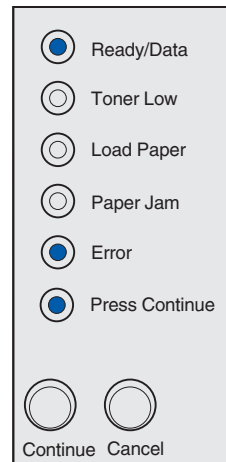

Secondary error code

What this light sequence means:

The paper length is too short to print the formatted data. This occurs when the printer does not know the media size loaded in the tray, or there is a problem feeding the media.

What you can do:

- Make sure the print media you loaded is large enough.
- Open the printer cover, clear the paper path and close the cover to resume printing (see **Clearing jams**).
- Press and release **Continue** to clear the message and continue printing the job.
- Press and release **Cancel** to cancel the print job.

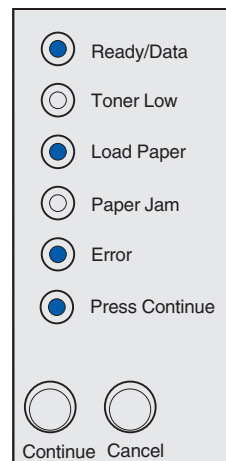

Secondary error code

What this light sequence means:

The printer has received a request for a PPDS font which is not installed.

Note: PPDS is only available on the Lexmark E323 and Lexmark E323n.

Note: .

What you can do:

- Press and release **Cancel** to cancel the print job.
- Press and hold **Cancel** to reset the printer.
- Press and release **Continue** to clear the message and continue printing.

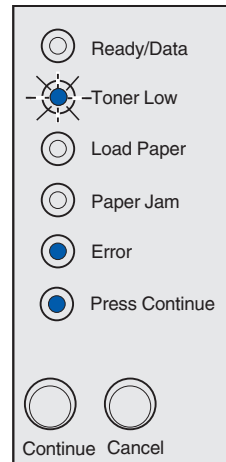

Secondary error code

What this light sequence means:

The printer does not have enough memory to save the data in the buffer.

What you can do:

- Install additional memory (refer to the *Setup Guide* for instructions).
- Press and release **Continue** to continue printing the job.
- Press and release **Cancel** to cancel the print job.

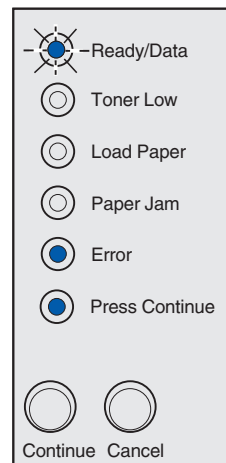

Secondary error code

What this light sequence means:

There is not enough free space in the flash memory to store the data you are trying to download.

What you can do:

- Delete fonts, macros, and other data stored on the flash memory to free up space.
- Press and release **Continue** to clear the message and continue printing. Downloaded fonts and macros not previously stored in flash memory are deleted.
- Install flash memory with more storage capacity. Refer to the *Setup Guide* for instructions to install flash memory.
- Press and release **Cancel** to cancel the print job.
- Press and hold **Cancel** to reset the printer.

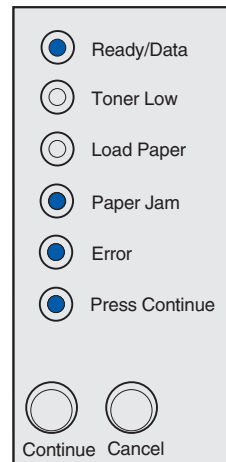

Secondary error code

What this light sequence means:

The printer detects defective flash memory.

What you can do:

- Press and release **Continue** to clear the message and continue printing. Downloaded fonts and macros not previously stored in flash memory are deleted.
- Refer to the *Setup Guide* for instructions to install flash memory.

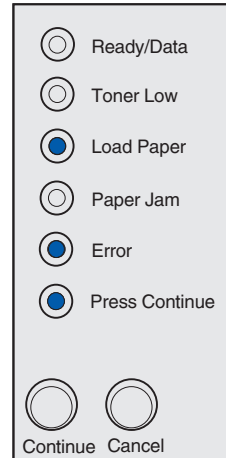

Secondary error code

What this light sequence means:

The printer detects unformatted flash memory.

What you can do:

- Press and release **Continue** to clear the message and continue printing. The job may not print correctly.
- Reformat the flash memory. Refer to the *Technical Reference* on Lexmark's Web site for more information about reformatting flash.
- If the error message remains, the flash memory may be defective and should be replaced.

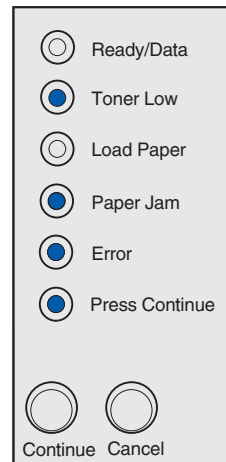

Secondary error code

What this light sequence means:

The printer has insufficient memory to free up unused space in flash memory.

What you can do:

- Delete fonts, macros, and other data in RAM.
- Install additional printer memory.

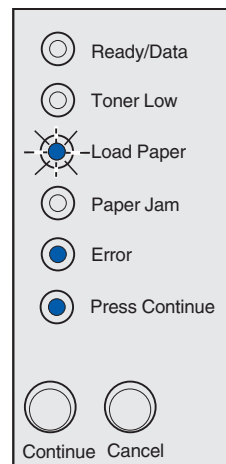

What this light sequence means:

The code in an internal print server has not been programmed, or the programmed code is not valid.

What you can do:

Download valid network code to the internal print server.

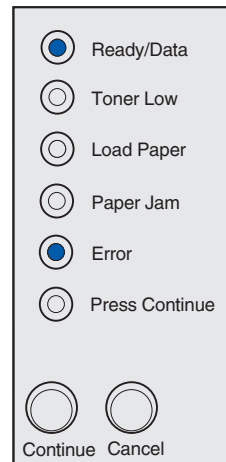

Secondary error code

What this light sequence means:

The printer has lost the connection to an external print server (also called an external network adapter or ENA).

This light sequence is displayed if your printer is connected to the network, but it cannot detect the print server when you turn on the printer.

What you can do:

- Make sure the cable connecting the ENA and the printer is securely attached. Turn the printer off and then on to reset the printer.
- Press and hold **Cancel** to reset the printer.

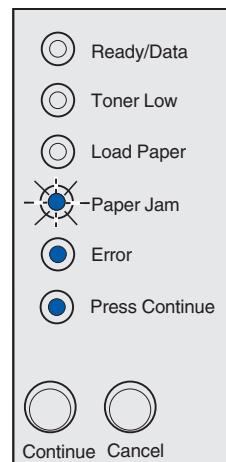

Secondary error code

What this light sequence means:

The printer cannot establish communication with the network.

What you can do:

Press and release **Continue** to clear the message and continue printing (the job may not print correctly).

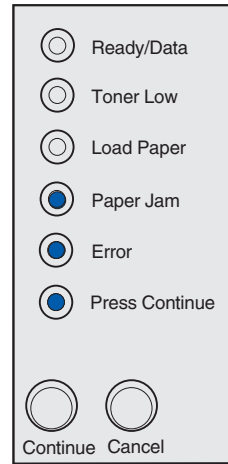



Understanding the printer configuration menus

Printing the Printer Settings Configuration sheet

To help resolve printing problems or to change printer configuration settings, advanced users can print the Printer Settings Configuration sheet for instructions on scrolling through the configuration menus to select and save new settings.

To print the Printer Settings Configuration sheet:

- 1 Turn off the printer.
- 2 Open the printer cover.
- 3 Press and hold **Continue** as you turn the printer back on.
All the lights cycle.
- 4 Release **Continue**, then close the cover.
- 5 Press and hold **Continue** until all the lights cycle.
The Printer Settings Configuration sheet prints.

Configuration menus overview

Menus are represented by **Ready/Data**, **Toner Low**, **Load Paper**, and **Paper Jam** light sequences. Menu items and their settings are indicated by **Error** and **Press Continue** light sequences.

- Press and release **Cancel** to scroll through menus and menu items.
- Press and release **Continue** to advance to the setting you need.
- Press and hold **Continue** until all of the lights cycle to save a setting.
- Press and hold **Cancel** until all of the lights cycle to return to the Home menu.
- Turn off the printer to exit the menus.

Utilities menu

Use the Utilities menu to troubleshoot printer problems.

Reset Factory Defaults

Use this setting to: return your printer settings to the factory default values. Sometimes resetting the printer to the original settings solves formatting problems. All menu items are reset to the factory default values except:

- Display Language.
- All settings in the Parallel menu, Network menu, LocalTalk menu, and USB menu.

All downloaded resources (fonts, macros, and symbol sets) in printer memory (RAM) are deleted. Resources in flash memory are unaffected.

Hex Trace

Use this setting to: help isolate printing problems when unexpected characters print or characters are missing. Hex Trace helps you determine if there is a problem with the language interpreter or the cable by telling you what information your printer is receiving. To exit Hex Trace, turn off the printer.

Print Quality Test Pages

Use this setting to: help isolate print quality problems, such as streaking. When you select this setting, three pages print to help you evaluate print quality:

- A text page with printer information, cartridge information, current margin settings, and a graphic.
- Two pages with graphics.

Setup menu

Use the Setup menu to configure how the printer formats the end of a line depending on the computer system being used.

Auto CR after LF

Use this setting to: specify whether the printer automatically performs a carriage return after a line feed control command.

Values:

Off (factory default)

On

Auto LF after CR

Use this setting to: specify whether the printer automatically performs a line feed after a carriage return control command.

Values:

Off (factory default)

On

Parallel menu

Use the Parallel menu to change printer settings on jobs sent through a parallel port.

NPA Mode

Use this setting to: send print jobs to the printer and query printer status information simultaneously.

Values:

Off

On

Auto (factory default)

Protocol

Use this setting to: receive information at a much higher transmission rate if your printer is set to Fastbytes (if your computer supports Fastbytes) or receive information at a normal transmission rate if your printer is set to Standard.

Values:

Standard

Fastbytes (factory default)

Mode 2

Use this setting to: determine whether the parallel port data is sampled on the leading (On) or trailing (Off) edge of strobe.

Values:

Off

On (factory default)

MAC Binary PS

Purpose: To configure the printer to process Macintosh binary PostScript print jobs.

Values:

Off - The printer filters PostScript print jobs using standard protocol.

On - The printer processes raw binary PostScript print jobs from computers using the Macintosh operating system. This setting often causes Windows print jobs to fail.

Auto (factory default) - The printer processes print jobs from computers using either Windows or Macintosh operating systems.

USB menu

Use the USB menu to change printer settings on jobs sent through a Universal Serial Bus (USB) port.

NPA Mode

Use this setting to: send print jobs to the printer and query printer status information simultaneously.

Values:

Off

On

Auto (factory default)

MAC Binary PS

Use this setting to: configure the printer to process Macintosh binary PostScript print jobs.

Values:

Off - Printer filters PostScript print jobs using standard protocol.

On - Printer processes raw binary PostScript print jobs from computers using the Macintosh operating system. This setting often causes Windows print jobs to fail.

Auto (factory default) - Printer accepts print jobs from computers using either Windows or Macintosh operating systems.

Network menu

Use the Network menu to change printer settings on jobs sent through a network port (either Standard Network or Network Opt <x>).

NPA Mode

Use this setting to: send print jobs to the printer and query printer status information simultaneously.

Values:

Off

On

Auto (factory default)

MAC Binary PS

Use this setting to: configure the printer to process Macintosh binary PostScript print jobs.

Values:

Off - Printer filters PostScript print jobs using standard protocol.

On - Printer processes raw binary PostScript print jobs from computers using the Macintosh operating system. This setting often causes Windows print jobs to fail.

Auto (factory default) - Printer processes print jobs from computers using either Windows or Macintosh operating systems.

Set Network Port Speed

Use this setting to: automatically detect the connection speed of your network. You can disable this setting to set the speed manually.

Values:

Auto (factory default) - The printer detects current network speed.

10 Megabits per second (Mbps), Half Duplex - Forces the printer to try to connect to the network only at 10Mbps, Half Duplex.

10Mbps, Full Duplex - Forces the printer to try to connect to the network only at 10Mbps, Full Duplex.

100Mbps, Half Duplex - Forces the printer to try to connect to the network only at 100Mbps, Half Duplex.

100Mbps, Full Duplex - Forces the printer to try to connect to the network only at 100Mbps, Full Duplex.

Using the Local Printer Setup Utility

The Local Printer Setup Utility, located on the drivers CD, lets you change printer settings not available from your printer driver (for example, activating Alarm Control if you want the printer to sound an alarm when it needs attention). Follow the instructions on the drivers CD to install the Local Printer Setup Utility on your computer.

You can change the following settings using the Local Printer Setup Utility:

Paper Settings

Paper Source
Paper Size (per supported sources)
Paper Type (per supported sources)
Custom Types (per custom type number)
Substitute Size
Configure MP
Paper Texture (per supported media)
Paper Weight (per supported media)
Paper Loading (per supported media)

PostScript Settings

Print PS Error
Font Priority

Setup Settings

Printer Language
Power Saver
Resource Save
Download Target
Print Timeout
Wait Timeout
Auto Continue
Jam Recovery
Page Protect
Print Area
Display Language
Alarm Control
Toner Alarm

Quality Settings

Print Resolution
Toner Darkness
PQET
PictureGrade™

Finishing Settings

Duplex
Duplex Bind
Copies
Blank Pages
Collation
Separator Sheets
Separator Source
Multipage Print
Multipage Order
Multipage View
Multipage Border

Parallel Settings

PCL SmartSwitch
PS SmartSwitch
Parallel Buffer
Advanced Status
Honor Init

PCL Emulation Settings

Orientation
Lines Per Page
A4 Width
Tray Renumber (per supported sources)
Auto CR after LF
Auto LF after CR

USB Settings

PCL SmartSwitch
PS SmartSwitch
USB Buffer

6

Maintenance

Conserving supplies

Conserving supplies lowers printing costs.

- When printing drafts, conserve toner by changing the Print Darkness setting in your printer driver. The settings range from Very Light to Very Dark. Selecting the Very Light setting conserves toner.
- Reduce paper consumption by printing on both sides of the paper.

Ordering supplies

Within the United States or Canada, you can order Lexmark supplies from any authorized Lexmark supplies dealer. To locate the dealer nearest you, just call 1-800-539-6275. In other countries, visit the Lexmark online store at www.lexmark.com or contact the place where you bought your printer.

When the Toner Low light comes on (in this example, the light is on while the printer is busy receiving data or printing), check that you have a new print cartridge available.

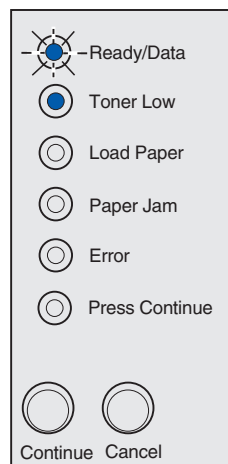

Note: On the Lexmark E321, the Toner Low light does not come on if the starter print cartridge is installed.

To use the remaining toner, remove the print cartridge, shake it gently back and forth, and reinsert it. When the print fades or no longer prints satisfactorily, replace the print cartridge.

When it is time to order a new print cartridge, there are two *Prebate*™ print cartridges and two regular print cartridges specifically designed for your printer:

Prebate print cartridge part number*	Average yield	Print coverage (approximate)
12A7403 <i>Prebate</i> Print Cartridge*	3,000 pages	5%
12A7405 High Yield <i>Prebate</i> Print Cartridge	6,000 pages	

* Sold at a special price with the understanding that you return your empty cartridge only to Lexmark. For regular cartridges without these terms, order part number 12A7300 (3,000 pages) or 12A7400 (6,000 pages).

Recycling the print cartridge

Lexmark's Operation ReSourceSM program lets you contribute to a worldwide recycling effort at no cost to you.



Package your used print cartridge in the shipping box your new cartridge came in. Follow the instructions on the inside of the box to send the used cartridge back to Lexmark.

If a prepaid shipping label is not available for your country, contact the place where you bought your printer for additional recycling information.

Replacing the print cartridge

Removing the old print cartridge

- 1 Use the finger tab to pull down the printer cover.

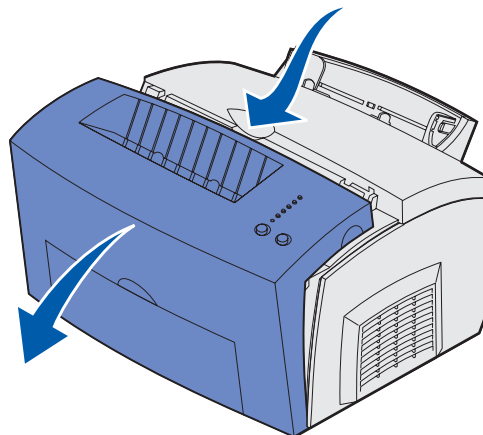

- 2 Grasp the cartridge handle and pull the print cartridge straight up (it may be warm).

Note: Do not touch the photoconductor drum on the bottom of the print cartridge.

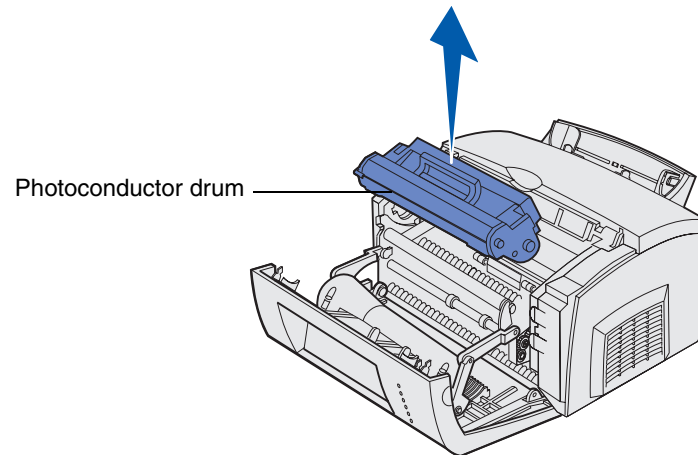

- 3 Set the print cartridge aside.

Note: We do not recommend refilling used printer cartridges or purchasing refilled cartridges from a third party. Print quality and printer reliability cannot be guaranteed if third-party supplies are used. For best results, use genuine Lexmark supplies.

Installing the new print cartridge

- 1 Take the new print cartridge out of the bag.
- 2 Pull off the plastic piece attached to the ends of the print cartridge and remove the foam protective liner.

Note: If you recycle the old print cartridge, wrap the used cartridge with the protective foam liner and place the used cartridge in the bag. Follow the instructions inside the new print cartridge box to send the used cartridge back to us.

Note: Do not touch the photoconductor drum on the bottom of the print cartridge.

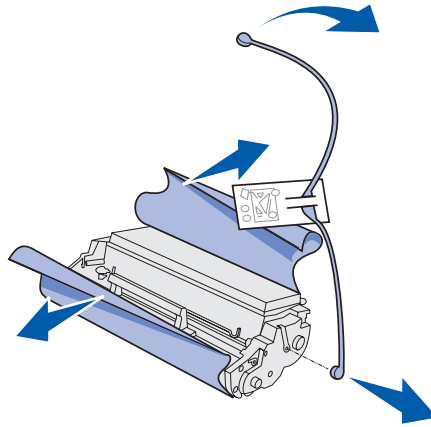

- 3 Shake the cartridge to distribute the toner evenly.
- 4 Insert the print cartridge.
 - a Align the colored arrows on either side of the print cartridge with the corresponding arrows in the printer.
 - b Holding the handle, tilt the cartridge down and guide it between the print cartridge grooves.

CAUTION: Avoid touching the fuser; it may be hot!

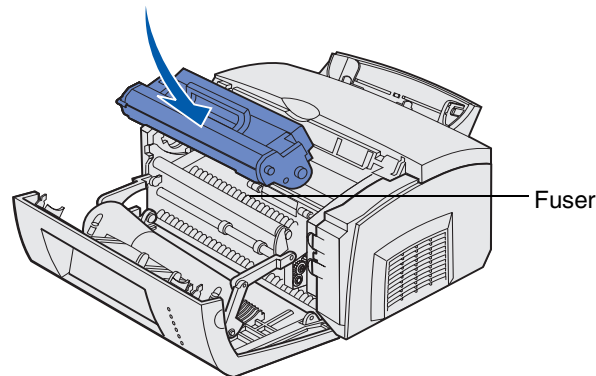

- c Push down on the cartridge until it is firmly in place.

- 5 Close the printer cover.

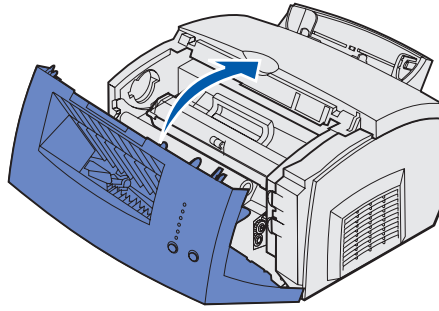

To get the maximum benefit from your print cartridge:

- Do not remove the print cartridge from its packaging until you are ready to install it.
- Store print cartridges in the same environment as the printer.
- Do not remove the print cartridge from the printer except to replace it or to clear a paper jam.

7 Troubleshooting

Solving printing problems

Use the following tables to find solutions for printing problems you encounter. If you cannot fix the problem, contact the place where you bought your printer. You may have a printer part that requires cleaning or replacement by a service technician.

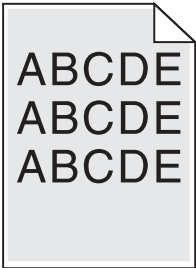
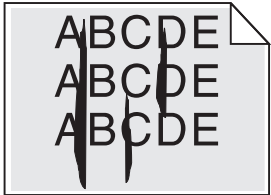
Problem	What to do
<p>Light or blurred characters.</p> 	<p>The print cartridge may be getting low on toner:</p> <ol style="list-style-type: none"> 1 Remove the print cartridge. 2 Shake it from side to side to use the remaining toner. 3 Reinstall it. <ul style="list-style-type: none"> • Make sure you are using recommended print media (see Media types and sizes.) • If you are printing on special media, for example, card stock or labels, be sure you selected the correct paper type in the printer driver. • The printer detects a print cartridge error. Replace it.
<p>Toner smudges appear on the front or back of the page.</p> 	<ul style="list-style-type: none"> • Make sure the paper is straight and unwrinkled. • Replace the print cartridge.
<p>Vertical or horizontal streaks appear on the page.</p> 	<ul style="list-style-type: none"> • Replace the print cartridge.

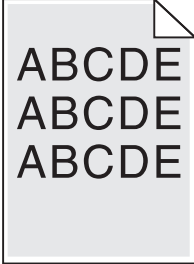
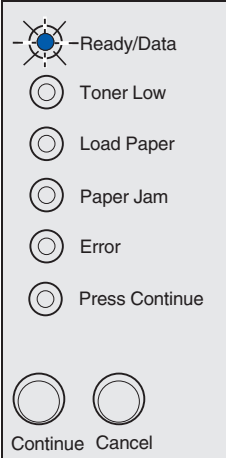
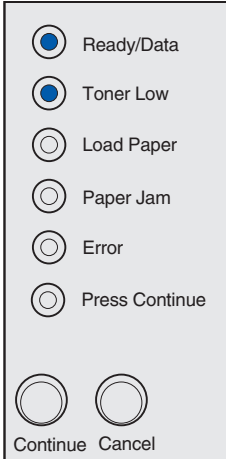
Problem	What to do
<p>Toner smears or rubs off the page.</p> 	<ul style="list-style-type: none"> • Try a different kind of paper. Paper designed for copiers gives the best quality. • If you are printing on special media, for example, card stock or labels, be sure you selected the correct paper type in the printer driver. • Try changing the media weight to a heavier setting and the texture to a rougher setting. To change these settings, install the Local Printer Setup Utility from the drivers CD (see Using the Local Printer Setup Utility).
<p>The print is getting light, but the Toner Low light is not on.</p> 	<ul style="list-style-type: none"> • The Toner Low light does not come on if the starter print cartridge is installed in the Lexmark E321 printer. • Remove the print cartridge and shake it from side to side to use the remaining toner. • Replace the print cartridge.
<p>The Toner Low light is on.</p> 	<ul style="list-style-type: none"> • Remove the print cartridge and shake it to use the remaining toner. • Replace the print cartridge.
<p>Solid black areas appear on transparencies or paper contains white streaks.</p>	<ul style="list-style-type: none"> • Choose a different fill pattern in your software application. • Try a different type of paper. Paper designed for copiers gives the best quality. • Remove the print cartridge and shake it from side to side to use the remaining toner. • Replace the print cartridge.

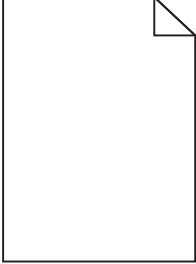
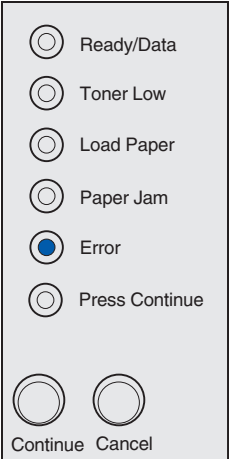
Problem	What to do
Faint images or repetitive spots appear on the page.	<ul style="list-style-type: none"> • Try a different type of paper. Paper designed for copiers gives the best quality. • Replace the print cartridge.
Pages are blank. 	<ul style="list-style-type: none"> • The print cartridge may be out of toner. Replace the cartridge. • You may have a software error. Try turning the printer off and back on.
The printer has missing or damaged parts.	<ul style="list-style-type: none"> • Contact the place where you bought your printer.
The operator panel lights do not come on when the printer is turned on.	<ul style="list-style-type: none"> • The lights may take a few seconds to come on. • Make sure the power cord is firmly plugged in at the back of the printer and at the electrical outlet.
You cannot close the top cover.	<ul style="list-style-type: none"> • Make sure the print cartridge is positioned correctly.
The printer is on, but nothing prints.	<ul style="list-style-type: none"> • Make sure the print cartridge is installed. • Make sure the parallel or USB cable is firmly plugged into the connector on the back of the printer. • Press and release Continue to print a menu settings page to determine if the problem is with the printer or the computer. <ul style="list-style-type: none"> – If you can print a menu settings page, the problem is in the computer or the software application. – If you cannot print a menu settings page, call for service.
The Toner Low light is on and printing stops.	<ul style="list-style-type: none"> • If the Toner Low alarm is enabled, the printer stops printing until you replace the print cartridge. <p>Note: To change the Toner Low Alarm setting, install the Local Printer Setup Utility from the drivers CD (see Using the Local Printer Setup Utility).</p>
The printer is on and the Error light is on. 	<ul style="list-style-type: none"> • Make sure the printer cover is closed.

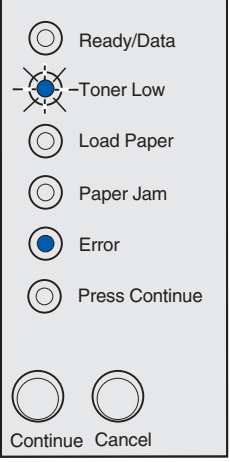
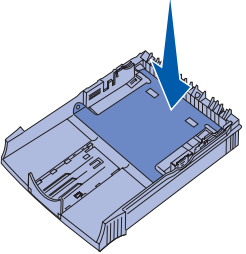
Problem	What to do
<p>The printer is on, the Toner Low light is blinking, and the Error light is on.</p> 	<ul style="list-style-type: none"> • Make sure the print cartridge is installed. • Install a new print cartridge.
<p>The media skews or buckles.</p>	<ul style="list-style-type: none"> • Do not overfill tray 1 or the optional 250-sheet tray (see media capacities in the Media types and sizes table). • Make sure the paper guides are flush against the edges of the media.
<p>The paper sticks together/printer feeds multiple sheets of paper.</p>	<ul style="list-style-type: none"> • Remove the paper from tray 1 or the optional 250-sheet tray and fan the paper. • Do not overfill tray 1 or the optional 250-sheet tray (see media capacities in the Media types and sizes table).
<p>The paper fails to feed from tray 1.</p>	<ul style="list-style-type: none"> • Remove the paper from tray 1 and fan the paper. • Make sure tray 1 is selected from the printer driver. • Do not overfill the tray.
<p>The paper fails to feed from the optional 250-sheet tray.</p>	<ul style="list-style-type: none"> • Make sure the optional 250-sheet tray is selected from the printer driver. • Make sure the tray is pushed all the way in. • Make sure the metal plate is pressed down before inserting the tray into the printer.  <p>Note: After the tray is inserted, the metal plate springs back up so the paper can feed into the printer.</p> <ul style="list-style-type: none"> • Make sure the paper does not exceed the stack height indicator. • Make sure the paper is under both corner bucklers (see Loading paper). • Remove the paper from the optional 250-sheet tray and fan the paper.

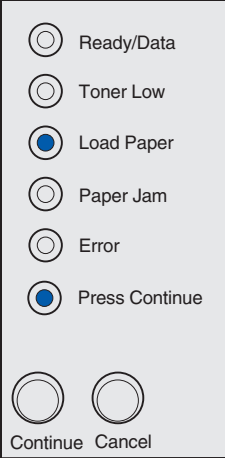
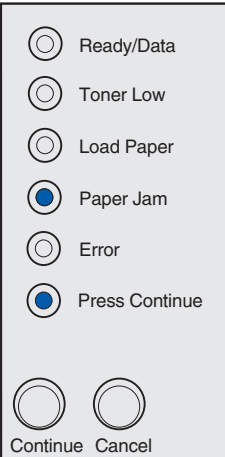
Problem	What to do
<p>The Load Paper light is on, even though there is paper loaded in the optional 250-sheet tray.</p> 	<ul style="list-style-type: none"> • Make sure the tray is pushed all the way in.
<p>The Jam light is still on, even though you cleared the jam.</p> 	<ul style="list-style-type: none"> • Make sure you cleared all jams. • Press and release Continue, or open and close the printer cover to restart the printer. • Make sure the print cartridge is installed.
<p>Unexpected characters print or characters are missing.</p>	<ul style="list-style-type: none"> • Make sure you are using the correct printer driver. • Press and hold Continue until all the lights come on to reset the printer to your user default settings. • Select Hex Trace to help you troubleshoot the problem. • Reset the printer to the factory default settings (see Reset Factory Defaults). • Make sure the parallel cable or USB cable is firmly plugged in at the back of the printer.
<p>Jobs are not printing and the Error light comes on solid.</p>	<ul style="list-style-type: none"> • Make sure the print cartridge is installed. • Make sure the printer top cover is closed.
<p>While in PostScript 3 emulation, the printer is flushing data (Ready/Data and Error indicator lights are blinking).</p>	<ul style="list-style-type: none"> • Make sure you are using the correct PostScript driver. • The Lexmark E321 does not support PostScript. • The printer does not have enough memory to print the job. Install more memory.

Problem	What to do
You want to use manual duplex but cannot find it on your printer driver.	<ul style="list-style-type: none"> • Your printer driver may not support manual duplex. Go to the Lexmark Web site at www.lexmark.com to download the latest printer driver for your printer.
While using manual duplex, the printer gets a paper jam.	<p>A paper jam interrupts the duplex process. As a result, the information on the page that jammed is lost.</p> <ul style="list-style-type: none"> • Press and release Cancel to cancel the print job. • Press and hold Cancel to reset the printer. • Resend your print job.
You keep getting paper jams while using manual duplex.	Try using 20 lb xerographic paper or 80 g/m ² A4 paper.

Additional troubleshooting menus

For advanced troubleshooting, see [Understanding the printer configuration menus](#).

Calling for service

Before calling for service, check the following:

- Is the power cord plugged into the printer?
- Is the power cord plugged directly into a properly grounded electrical outlet?
- Is your printer properly connected to your computer?
- Are all other devices attached to your printer plugged in and turned on?
- Is the electrical outlet turned off by any switches?
- Did a fuse blow?
- Has a power outage occurred in your area?
- Is a print cartridge installed in your printer?
- Is the printer cover closed completely?

If all else fails, try turning your printer off and back on again. If your printer is still not operating properly, call for service. If you are able to print, press and release **Continue** to print a menu settings page, which lists the printer model type and other information the service representative may need to know.

For service in the U.S., call 1-859-232-2000. For other countries or regions, refer to the numbers listed on the drivers CD.

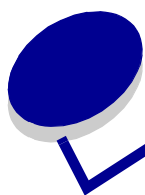

Index

A

- A4
 - loading 23
 - 250-sheet tray 25
 - manual feed 23
 - tray 1 22
- A5
 - loading 23
 - 250-sheet tray 25
 - manual feed 23
 - tray 1 22
- Auto CR after LF (Setup menu) 70
- Auto LF after CR (Setup menu) 70

B

- B5
 - loading 23
 - 250-sheet tray 25
 - manual feed 23
 - tray 1 22
- B5 paper 23
- Busy light 53, 54

C

- card stock 39, 40
 - loading 39, 40
 - manual feed 40
 - tray 1 39
- sizes and weights 20
- configuration menus
 - Network menu 72
 - MAC Binary PS 72
 - NPA Mode 72
 - Set Network Port Speed 73
 - Parallel menu 71
 - MAC Binary PS 71
 - Mode 2 71
 - NPA Mode 71
 - Protocol 71
- printing the Printer Settings
 - Configuration sheet 69
 - Setup menu
 - Auto CR after LF 70
 - Auto LF after CR 70
 - USB menu 71

- MAC Binary PS 72
- NPA Mode 71

- Utility menu 70
 - Hex Trace 70
 - Print Quality Test Pages 70
 - Reset Factory Defaults 70

- corner bucklers
 - 250-sheet tray 26

E

- emission notices 7
- envelopes 33
 - loading 33
 - manual feed 33
 - tray 1 32
 - sizes and weights 20
- Error light 58, 59, 60, 61, 62, 63, 64, 65, 66, 67, 68
 - call for service 61
 - flushing data 55, 56
 - print cartridge error 58
 - print cartridge not installed 58
 - printer top cover open 58
- executive
 - loading 23
 - 250-sheet tray 25
 - manual feed 23
 - tray 1 22

F

- FCC notices 7
- features 12
- Flushing light 56
- Font Error light 64, 65, 66, 67, 68

H

- Hex Trace (Utilities menu) 70

I

- interfaces
 - parallel 71
 - USB 71

L

- labels 35, 37
 - loading 35, 37
 - manual feed 37
 - tray 1 35
 - sizes and weights 20
- legal
 - loading 23
 - 250-sheet tray 25
 - manual feed 23
 - tray 1 23
- letter
 - loading 23
 - 250-sheet tray 25
 - manual feed 23
 - tray 1 22
- letterhead
 - loading 23
 - 250-sheet tray 25
 - manual feed 23
 - tray 1 22
- Load Paper light 57
 - manual feed 56
 - tray 1 or 250-sheet tray 57
- loading 23, 28, 30, 32, 33, 35, 37
 - A4 paper 23
 - 250-sheet tray 25
 - manual feed 23
 - tray 1 22
 - A5 paper 23
 - 250-sheet tray 25
 - manual feed 23
 - tray 1 22
 - B5 paper
 - 250-sheet tray 25
 - manual feed 23
 - tray 1 22
- card stock 39
 - manual feed 40
 - tray 1 39
- envelopes 32, 33
 - manual feed 33
 - tray 1 32
- executive 23
 - manual feed 23
- labels 37
 - manual feed 37

- tray 1 35
- legal 23
 - 250-sheet tray 25
 - manual feed 23
 - tray 1 23
- letter 23
 - 250-sheet tray 25
 - manual feed 23
 - tray 1 22
- letterhead 23
 - 250-sheet tray 25
 - manual feed 23
 - tray 1 22
- transparencies 28, 30
 - manual feed 30
 - tray 1 28
- loading labels 35
- Local Printer Setup Utility values
 - Finishing Settings 74
 - Paper Settings 74
 - Parallel Settings 74
 - PCL Emulation Settings 74
 - PostScript Settings 74
 - Quality Settings 74
 - Setup Settings 74
 - USB Settings 74

M

- MAC Binary PS (Network menu) 72
- MAC Binary PS (Parallel menu) 71
- MAC Binary PS (USB menu) 72
- Manual Duplex light 57
- manual duplex, using 17
- media 20
 - types and sizes 20
- menus
 - advancing in 69
 - entering 69
 - exiting 69
 - saving settings 69
 - scrolling through 69
 - Setup menu 70
- messages
 - Busy 53
 - Canceling job 60
 - Change cartridge 59
 - Complex page 63
 - Defective flash 65
 - Defective print cartridge 63
 - Defragmenting flash 53
 - Flash full 65
 - Formatting flash 53
 - Hex Trace Ready 59, 60
 - Insufficient collation area 62
 - Invalid network code 67
 - Memory full 62

- Network interface error 68
- Not ready 52
- Offline 52
- Printing a directory 53
- Printing a font list 53
- Printing menu settings pages 53
- Printing Print Quality Test Pages 53
- Programming flash 53
- Resetting printer 60
- Restoring factory defaults 60
- Unformatted flash 66
- Mode 2 (Parallel menu) 71

N

- NPA Mode (Network menu) 72
- NPA Mode (Parallel menu) 71
- NPA Mode (USB menu) 71

O

- operator panel 11
 - lights 11
 - Busy 53, 54
 - Canceling job 60
 - Change cartridge 59
 - Complex page 63
 - Defective flash 65
 - Defective print cartridge 63
 - Defragment flash 53
 - Error 58, 59, 60, 61, 62, 63, 64, 65, 66, 67, 68
 - Flash full 65
 - Flushing Data 56
 - Flushing data 55
 - Font Error 64, 65, 66, 67, 68
 - Formatting flash 53
 - Hex Trace Ready 59, 60
 - Insufficient collation area 62
 - Invalid network code 67
 - Load Paper, manual feeder 56
 - Load Paper, tray 1 or 250-sheet tray 57
 - Manual Duplex 57
 - Memory full 62
 - Network interface error 68
 - Not ready 52
 - Offline 52
 - Print Cartridge error 58
 - Printer Top Cover Open 58
 - Printing a directory 53
 - Printing a font list 53
 - Printing menu settings pages 53
 - Printing Print Quality Test Pages 53

- Programming flash 53
- Ready/Data 51
- Resetting printer 60
- Restoring factory defaults 60
- Toner Low 54, 55, 56
- Unformatted flash 66
- Waiting 54, 55

P

- paper 22, 23, 25
 - loading 22, 23, 25
 - 250-sheet tray 25
 - manual feed 23
 - tray 1 22
 - sizes and weights 20
- Parallel Menu 71
- ports
 - parallel 71
 - USB 71
- print cartridge 58
 - error 58
 - recycling 76
 - replacing 76
- Print Quality Test Pages (Utility menu) 70
- printer
 - features 12
- Printer Settings Configuration sheet
 - printing 69
- Protocol (Parallel menu) 71

R

- Ready/Data light 51
- recycling supplies 76
- replacing the print cartridge 76
- Reset Factory Defaults (Utility menu) 70
- reset user defaults 84

S

- safety information 6
- secondary error codes
 - complex page 63
 - host interface error 67
 - insufficient defrag memory 66
 - memory full 62
 - PPDS font error 64
 - short paper 63
- service 86
 - calling for 86
 - error lights 61
- Set Network Port Speed (Network menu) 73
- Setup Menu 70
- stack height indicator
 - 250-sheet tray 26

supplies 76
recycling 76

T

Toner Low light 51, 54, 55, 56
transparencies 28, 30
 loading 28, 30
 manual feed 30
 tray 1 28
 sizes and weights 20
troubleshooting 80
 paper problems 83
 print quality problems 80, 81,
 82
 printing problems 82, 83, 84

U

USB Menu 71
Utilities Menu 70

W

Waiting light 54, 55



Lexmark and Lexmark with diamond design are trademarks of Lexmark International, Inc., registered in the United States and/or other countries.
© 2002 Lexmark International, Inc.
740 West New Circle Road
Lexington, Kentucky 40550