

Panasonic®

Programming Manual Voice Processing System

Model No. **KX-TVA50**
KX-TVA200

Thank you for purchasing a Panasonic Voice Processing System.
Please read this manual carefully before using this product and save this manual for future use.

KX-TVA50/KX-TVA200: Version 2.1 (Main Software Version 2.50 or later)

Introduction

About this Manual

This Programming Manual is designed to serve as an overall reference for programming the Panasonic Voice Processing System using KX-TVA Maintenance Console. It explains how to use KX-TVA Maintenance Console, and obtain the most out of system administration.

This manual is divided into the following sections:

Programming Instructions

Describes how to install, start, and operate KX-TVA Maintenance Console.

KX-TVA Maintenance Console Operating Instructions

Describes in detail each parameter that can be programmed using KX-TVA Maintenance Console.

Index

An alphabetical listing of features and terms, as well as the page numbers of related sections.

About the Other Manuals

Installation Manual

The Voice Processing System Installation Manual provides instructions for installing the VPS hardware, configuring the connected PBX for use with the VPS, and getting started with the KX-TVA Maintenance Console software. Relevant sections from the Installation Manual are listed throughout this manual for your reference.

Feature Manual

The Voice Processing System Feature Manual is an overall reference describing VPS features. It explains what the VPS can do, and how to obtain the most of its many features. Sections from the Feature Manual are listed throughout this manual for your reference.

Manager's Manual

The Voice Processing System Manager's Manual describes the programming and maintenance features available to the System Manager and Message Manager. Relevant sections from the Manager's Manual are listed throughout this manual for your reference.

Subscriber's Manual

The Voice Processing System Subscriber's Manual describes how subscribers can access commonly used VPS features and functions with their extensions and mailboxes. Relevant sections from the Subscriber's Manual are listed throughout this manual for your reference.

Glossary

The Voice Processing System Glossary is an alphabetical listing of features, terms, and abbreviations, as well as their definitions.

Note

- This manual may refer to products not available in your country/area.
- For KX-TD500, KX-TDE series, KX-TDA series, and KX-TAW series PBXs, the term "trunk (CO line)" used in this manual indicates a trunk (CO line) group.

Trademarks

- Microsoft, Windows, and Windows Vista are either registered trademarks or trademarks of Microsoft Corporation in the United States and/or other countries.
- Intel and Pentium are trademarks or registered trademarks of Intel Corporation or its subsidiaries in the United States and other countries.
- All other trademarks identified herein are the property of their respective owners.
- Microsoft product screen shot(s) reprinted with permission from Microsoft Corporation.

Table of Contents

1	Programming Instructions	7
1.1	Introduction to System Administration	8
1.2	KX-TVA Maintenance Console Installation	9
1.3	Starting KX-TVA Maintenance Console	11
1.4	File	15
1.4.1	File—New	15
1.4.2	File—Open...	15
1.4.3	File—Close	15
1.4.4	File—Save	16
1.4.5	File—Save As...	16
1.4.6	File—Exit	16
1.5	Connect	17
1.5.1	Connect—Connection Profile	17
1.5.2	Connect—LAN (TCP/IP) (Optional for KX-TVA50)	17
1.5.3	Connect—USB	17
1.5.4	Connect—Dial-up (Modem) (Optional)	17
1.5.5	Connect—Disconnect	18
1.6	Edit	19
1.6.1	Edit—Undo	19
1.6.2	Edit—Cut	19
1.6.3	Edit—Copy	19
1.6.4	Edit—Paste	19
1.6.5	Edit—Select All	19
1.6.6	Edit—Delete	20
1.7	View	21
1.7.1	View—Toolbar	21
1.7.2	View—Status Bar	21
1.7.3	View—Shortcut Bar	21
1.7.4	View—Utility Bar	21
1.7.5	View—Menu Bar	21
1.8	Go To	23
1.8.1	Go To—Mailbox Settings	23
1.8.2	Go To—Class Of Service	23
1.8.3	Go To—PORT/TRUNK Service	23
1.8.4	Go To—Service Settings	23
1.8.5	Go To—System Parameters	23
1.8.6	Go To—H/W Settings	24
1.8.7	Go To—Reports	24
1.8.8	Go To—System Security	24
1.9	Utility	25
1.9.1	Utility—Quick Setup	25
1.9.2	Utility—System Back Up	26
1.9.3	Utility—System Prompts Customization	28
1.9.4	Utility—Port Status	30
1.9.5	Utility—System Trace	30
1.9.6	Utility—System Maintenance	31
1.9.7	Utility—System Initialize/Restart	32
1.9.8	Utility—Diagnostic	33
1.9.9	Utility—Programmer Code	33
1.9.10	Utility—Screen Customize	33
1.9.11	Utility—Commands	34
1.9.11.1	Changing the Mailbox No. Length Mode	34

1.9.11.2	Changing the Maximum Length of Mailbox Numbers	34
1.9.11.3	Two-way Recording Save Mode	35
1.9.12	Utility—Software Version	35
1.9.13	Utility—LAN Settings	35
1.9.14	Utility—Default Parameters	38
1.9.15	Utility—Profile Setup	38
2	KX-TVA Maintenance Console Operating Instructions	41
2.1	Mailbox Settings	42
2.1.1	Mailbox Settings Screen	42
2.1.2	Default Mailbox Template	45
2.1.3	Mailbox Parameters	46
2.1.4	Notification Parameters	54
2.1.4.1	Notification Schedule	56
2.1.4.2	Device Notification Timer	59
2.1.5	External Message Delivery	62
2.1.6	Auto Forwarding	64
2.1.7	Personal Distribution List	66
2.1.7.1	List No. 1–List No. 4	66
2.1.8	Personal Custom Service	68
2.1.9	Remote Call FWD To CO	71
2.1.10	Automatic Login	73
2.1.11	E-mail Option	76
2.2	Class of Service	79
2.2.1	Class of Service	80
2.2.2	Personal Options	85
2.3	PORT/TRUNK Service	92
2.3.1	Service Group	92
2.3.1.1	Call Service	94
2.4	Service Settings	97
2.4.1	Caller ID/DID/PIN Call Routing	97
2.4.1.1	Caller ID No./DID No./PIN No.	100
2.4.2	Holiday Settings	102
2.4.2.1	Holiday Service No.	103
2.4.3	Parameters	107
2.4.3.1	Automated Attendant	107
2.4.3.2	Operator Service No. 1, 2, and 3	109
2.4.3.3	Rotary Telephone Service	113
2.4.3.4	Name Entry	114
2.4.3.5	Toll Saver	115
2.4.4	Custom Service	117
2.4.4.1	Custom Service Builder	117
2.4.4.2	Menu & Transfer	123
2.4.4.3	Date Control	127
2.4.4.4	Time Control	128
2.4.4.5	Day Control	129
2.4.4.6	Password	130
2.5	System Parameters	133
2.5.1	Mailbox Group	133
2.5.2	Extension Group	137
2.5.3	System Caller Name Announcement	140
2.5.4	Parameters	143
2.5.4.1	Time Setting	144
2.5.4.2	Prompt Setting	147
2.5.4.3	Language 1–5 (KX-TVA200), 1–3 (KX-TVA50)	148

2.5.4.4	System Guidance	149
2.5.4.5	PBX Parameters	151
2.5.4.6	Dialling Parameters	161
2.5.4.7	Message Waiting Notification	163
2.5.4.8	External Message Delivery	166
2.5.4.9	Intercom Paging Parameters	169
2.5.4.10	Fax Management	172
2.5.4.11	Disconnect Parameters	175
2.5.4.12	Transfer to Outside	176
2.5.4.13	Long Distance Call	182
2.5.4.14	VM Menu	183
2.5.4.15	E-mail Integration	184
2.5.4.16	Advanced Settings	186
2.6	Hardware (H/W) Settings	189
2.7	Reports	192
2.7.1	Mailbox Information Report	193
2.7.2	Call Account Report	196
2.7.3	Port Usage Report	197
2.7.4	HDD Usage Report	198
2.7.5	Mailbox Usage Report	199
2.7.6	Fax Call Report	200
2.7.7	Call Handling Statistics Report	201
2.7.8	Custom Service Report	202
2.7.9	Message Status Report	203
2.7.10	Subscriber Setup Report	204
2.7.11	Security Information Report	205
2.7.12	Hourly Statistics Report	206
2.7.13	E-mail Report	207
2.8	System Security	208
2.8.1	Administrator	208
2.8.2	Subscriber	211
2.8.2.1	Default Password	212
Index.....		213

Section 1

Programming Instructions

This section describes how to install, start, and operate KX-TVA Maintenance Console.

1.1 Introduction to System Administration

VPS programming can be performed by the System Administrator, System Manager, and Message Manager. The type of programming performed by each is very different. While the System Manager and Message Manager can use their telephones to program the PBX, the System Administrator must use KX-TVA Maintenance Console and a PC.

VPS programming performed by the System Administrator is referred to as "system administration".

- System administration involves creating or changing VPS settings that control the manner in which VPS performs, and is usually done before any other programming. (The system manager can program some of these parameters with a telephone.)
- System administration can be performed by only one person at a time: a second person attempting to program the VPS will be denied access to system administration.

1.2 KX-TVA Maintenance Console Installation

System programming, diagnosis, and data upload/download can be performed with a PC using the KX-TVA Maintenance Console software.

System Requirements

Required Operating System

Microsoft® Windows® 2000, Windows XP Professional Service Pack 2, or Windows Vista® Business Edition

Minimum Hardware Requirements for Windows 2000, Windows XP

CPU: 1.2 GHz Intel® Pentium® microprocessor

HDD: 20 MB of available hard disk space

RAM: 256 MB of available RAM

Minimum Hardware Requirements for Windows Vista

CPU: 1.8 GHz Intel Pentium microprocessor

HDD: 40 MB of available hard disk space

RAM: 1 GB of available RAM

Password Security

To maintain system security, a password is required to perform system programming. We recommend changing the default password the first time you access the VPS via KX-TVA Maintenance Console. The default password can be changed by running the Quick Setup utility (see 1.9.1 Utility—Quick Setup) or by selecting System Security→Administrator→Password.

Warning to the Administrator regarding the system password

1. To avoid unauthorized access to VPS settings, which could result in fraudulent dialing, do not disclose the password.
2. Please inform the customer of the importance of the password and the possible dangers if it becomes known to others.
3. Please change the password periodically.
4. To prevent unauthorized access, we strongly recommend selecting a long and random password.
5. If the system password is forgotten, you have to reset the VPS to its factory defaults and reprogram it.

Note

- A Programmer Code, if set, is required to start KX-TVA Maintenance Console. You can set or delete the Programmer Code by selecting Utility→Programmer Code. If no code is set, the KX-TVA Maintenance Console can be started and used, but a password is required to connect to the VPS and change VPS settings.

Installing KX-TVA Maintenance Console

1. Copy the KX-TVA Maintenance Console setup file to a local drive on the PC. (Its icon is shown here, on the left.)
2. Double-click the setup file to run the installer.
3. Follow the on-screen instructions provided by the installation wizard.
4. Click **Yes** when prompted to copy the USB drivers, specify a location, then click **OK**.
5. Click **OK** after the drivers have been copied to the local drive.
6. Click **Finish**.

Note

- To install or uninstall the software on a PC running Windows 2000 Professional or Windows XP Professional, you must be logged in as a user that is in either the "Administrators" or "Power Users" group.
- When the VPS is first connected to the PC via USB, a wizard should appear and ask you to select the appropriate USB driver. Browse for and select the KX-TVA USB driver, which is copied to the local drive during installation.

1.3 Starting KX-TVA Maintenance Console

The instructions listed below explain how to start KX-TVA Maintenance Console. These instructions are for when connecting to the VPS via USB.

Note

- The screenshots shown here are for reference only, and may differ from the screens displayed on your PC.

- Click the **KX-TVA Maintenance Console** shortcut icon.

- Select the appropriate VPS model and click **OK**.

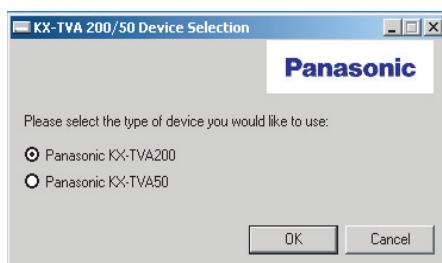

- The Enter Programmer Code dialog box is displayed. Enter the installer level programmer code (default: INSTALLER) and click **OK**.

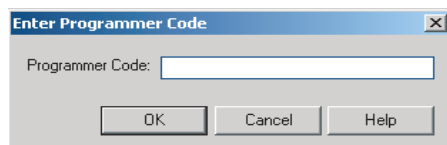

Note

- A programmer code is required to use the KX-TVA Maintenance Console. The System Administrator can change the programmer codes (see 1.9.9 Utility—Programmer Code).
- The Set Default Parameters window is displayed the first time you start KX-TVA Maintenance Console. Select the TVA Type, PBX Type, and Integration Mode. Change the default parameters listed in the window if necessary, then click **OK**.

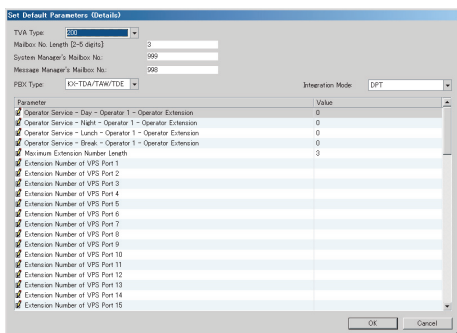

- The main window is displayed.

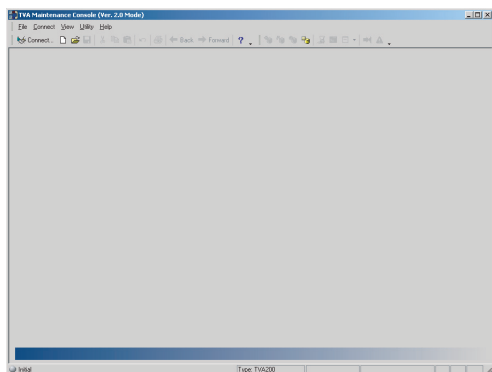

- Click **Connect** → **USB** from the menu bar, or click **Connect** on the toolbar, select **USB** in the **Connection Mode** dialog box and click **Next**.

Note

- To connect to the VPS via USB, the KX-TVA USB driver must be installed on the PC, as explained in 1.2 KX-TVA Maintenance Console Installation.

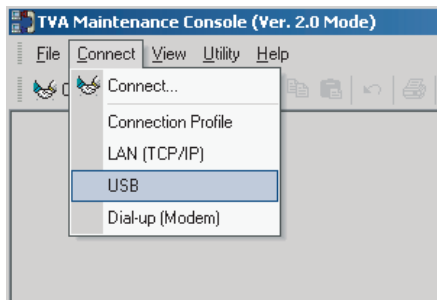

- Enter the installer level password (default: 1234), then click **Next**.

Note

- The installer level password (also called the administrator password) is required to access the VPS for programming. The System Administrator can change the password (see "Password" in 2.8.1 Administrator).

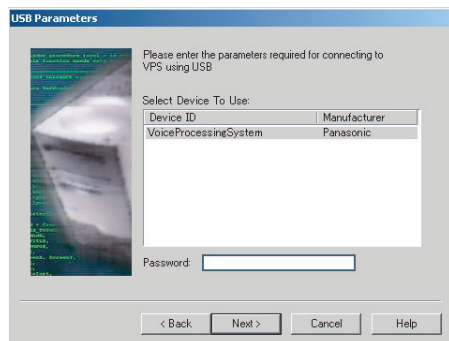

- Click **Finish** when the message **Connected!** is displayed.

9. You may now begin programming the VPS. To choose the area you would like to begin programming, click the desired icon in the Shortcuts menu.

Note

- To connect to the VPS via LAN, first connect to the VPS via USB and set the appropriate LAN settings (see 1.9.13 Utility—LAN Settings).
- To connect to the VPS via modem, see 1.5.4 Connect—Dial-up (Modem) (Optional).
- If programming the VPS for the first time, the Quick Setup utility can help you program essential settings quickly and easily. See 1.9.1 Utility—Quick Setup for more information.
- KX-TVA Maintenance Console supports versions 1.0 and 1.1 of the KX-TVA50 and KX-TVA200. The software performs according to the version number of the connected VPS.
- Software features, design, and system requirements are subject to change.

Programmer Levels and Passwords

There are two levels of access to the KX-TVA Maintenance Console: Installer and User. Each level has a programmer code, which is required to start KX-TVA Maintenance Console, and a password, which is required to access the VPS using KX-TVA Maintenance Console.

The Installer level provides access to all VPS programming parameters and should only be used by the System Administrator.

Level	Default Programmer Code	Default Password	Restrictions
Installer	INSTALLER ^{*1}	1234 ^{*2}	No restrictions
User	USER ^{*1}	1234 ^{*3}	Access to screens and parameters can be restricted ^{*3}

^{*1} See 1.9.9 Utility—Programmer Code to change the programmer codes.

^{*2} See 2.8.1 Administrator to change the Installer level password.

^{*3} See 1.9.10 Utility—Screen Customize to change the User level password and restrict User level access.

Program Mode

KX-TVA Maintenance Console has three programming modes: Initial, Batch, and Interactive. The current mode is displayed in the lower-left corner of the screen.

Initial Mode

When KX-TVA Maintenance Console is started, it enters Initial mode. From here, you can choose to enter Batch mode or Interactive mode to program the VPS.

Batch Mode

Batch mode allows you to create new system data files and make modifications to system data files saved on your PC without being connected to the VPS. Later, when you connect to the VPS, the system data stored in the PC can be uploaded to the VPS.

To enter Batch mode, select an option from the **File** menu (see 1.4 File).

Interactive Mode

Interactive mode allows you to directly modify the system data and settings saved in the VPS's memory from a PC that is connected to the VPS. This mode displays the system data that is currently being used by the VPS. Data can be modified and results displayed in real time.

To enter Interactive mode, select an option from the **Connect** menu (see 1.5 Connect).

Standard Buttons

There are several standard buttons that are displayed on many screens within KX-TVA Maintenance Console.

Button	Function
OK	Accepts the settings that were made in the current screen and closes the screen.
Apply	Accepts the settings that were made in the current screen and leaves the screen open.
Cancel	Ignores any changes made in the current screen and returns to the previous screen.
Help	Displays the relevant help topic for the current screen.

1.4 File

The File menu allows you to create, open or save a data file. If "New" or "Open..." are selected, KX-TVA Maintenance Console automatically enters Batch mode.

1.4.1 File—New

Creates a new system data file, and puts KX-TVA Maintenance Console in Batch mode. All settings are in their initial or default state. To upload the file created here to the VPS, see 1.9.2 Utility—System Back Up.

Note

- Since selecting this option creates a new system data file, uploading this new file to the VPS as is will overwrite any settings that are saved in the VPS's memory. Use with care.

To create a new system data file

From the **File** menu, select **New**.

1.4.2 File—Open...

Opens a system data file saved on the PC, and puts KX-TVA Maintenance Console in Batch mode.

When opening a file created with an older version of KX-TVA Maintenance Console (such as version 1.0), you will be asked whether you want to convert the data for use with the current version or not.

Using the data without converting may result in certain data being loaded to an incorrect destination, and is not recommended.

System data files for unsupported VPS models cannot be opened. Only files saved with KX-TVA Maintenance Console can be opened.

To upload the file modified here to the VPS, see 1.9.2 Utility—System Back Up.

To open a system data file

1. From the **File** menu, select **Open....**
The Open dialog box will be displayed.
2. Navigate to the folder containing the system data file you want to open.
3. Select the file.
4. Click **Open**.
If the file was created with an older version of KX-TVA Maintenance Console, you will be asked if you want to convert the data.
 - a. Click **Convert** to convert the data for use with the current version of KX-TVA Maintenance Console.
Enter a name for the new converted system data file.
 - b. Click **Start Version 1.x** to open the file without converting it (not recommended).

1.4.3 File—Close

Closes currently opened system data files, and enters Initial mode. This menu is only available when using the KX-TVA Maintenance Console in Batch mode.

To enter Initial mode

- From the **File** menu, select **Close**.
If the system data file being modified has not been saved, a warning message will be displayed, giving you the option to save the file.
 - a. Click **Yes** to save the file and close system data files to enter Initial mode.
 - b. Click **No** to discard the changes and close system data files to enter Initial mode.

1.4.4 File—Save

Overwrites the previously saved system data file with the system data currently being modified.
To upload a file to the VPS that was saved here, see 1.9.2 Utility—System Back Up.

To save a system data file

From the **File** menu, select **Save**.
If the data has never been saved, the Save dialog box will be displayed. For more details, see 1.4.5 File—Save As....

1.4.5 File—Save As...

Saves the system data file being modified with the name chosen by the user.
To upload a file saved here to the VPS, see 1.9.2 Utility—System Back Up.

To save a system data file with a new name

1. From the **File** menu, select **Save As....**
2. Navigate to the folder in which you want to save the file.
3. Enter a file name, or select a file to overwrite.
4. Click **Save**.
If choosing to overwrite another file, a warning message will be displayed.
 - a. Click **Yes** to overwrite.
 - b. Click **No** to return to the previous screen.

1.4.6 File—Exit

Closes KX-TVA Maintenance Console.

To exit KX-TVA Maintenance Console

From the **File** menu, select **Exit**.
If the system data file being modified has not been saved, a warning message will be displayed, giving you the option to save the file.

- a. Click **Yes** to save the file and exit KX-TVA Maintenance Console.
- b. Click **No** to discard the changes and exit KX-TVA Maintenance Console.

1.5 Connect

The Connect menu allows you to directly program the VPS in Interactive mode. When connecting, you are required to enter the administrator password that corresponds to the programmer code you entered when starting KX-TVA Maintenance Console.

1.5.1 Connect—Connection Profile

If you have saved a Connection Profile (see 1.9.15 Utility—Profile Setup), you can connect to the VPS using the settings saved in the profile.

To connect using a Connection Profile

1. From the **Connect** menu, select **Connection Profile**.
2. Select the desired profile from the pull-down menu.
3. Enter the password required to connect to the VPS if it was not stored in the Connection Profile.
4. Click **Next**.

1.5.2 Connect—LAN (TCP/IP) (Optional for KX-TVA50)

Connects to the VPS through the LAN port of the VPS.

Note

- Before you connect to the VPS via LAN, you must first assign an IP address to the VPS. See 1.9.13 Utility—LAN Settings to assign an IP address.

To connect using a LAN

1. From the **Connect** menu, select **LAN (TCP/IP)**.
2. Enter the IP address, port number, and password used to connect to the VPS.
3. Click **Next**, and **Finish** when the connection is completed.

1.5.3 Connect—USB

Connects to the VPS through the USB port on the VPS.

To connect using USB

1. From the **Connect** menu, select **USB**.
2. Enter the password used to connect to the VPS.
3. Click **Next**, and **Finish** when the connection is completed.

1.5.4 Connect—Dial-up (Modem) (Optional)

Connects to the VPS through the optional modem.

1.5.5 Connect—Disconnect

Note

- To access the VPS remotely using this feature, a KX-TVA296 Modem Card must be installed. For more details, see "2.7.5 Modem Card (KX-TVA296)" in the Installation Manual.

The following settings must be entered to match the settings of the modem and/or PC.

Setting	Values	Description
Phone No.	–	Enter the telephone number to dial into the VPS.
Port No.	–	Enter the port number used to connect to the VPS.
Password	–	Enter the password used to connect to the VPS.

To connect using a modem

1. From the **Connect** menu, select **Dial-up (Modem)**.
2. Enter the administrator password and the settings as required.
3. Click **Next**, and **Finish** when the connection is completed.

1.5.5 Connect—Disconnect

Closes the connection between KX-TVA Maintenance Console and the VPS.

To disconnect

1. From the **Connect** menu, select **Disconnect**.
2. Click **Yes**.

1.6 Edit

The Edit menu allows you to easily edit data in KX-TVA Maintenance Console.

1.6.1 Edit—Undo

Returns the last changed setting to its previous value.

To undo

From the **Edit** menu, select **Undo**.

1.6.2 Edit—Cut

Cuts the selection and places it in the clipboard.

To cut

1. Select an area of text.
2. From the **Edit** menu, select **Cut**.

1.6.3 Edit—Copy

Copies the selection and places it in the clipboard.

To copy

1. Select an area of text.
2. From the **Edit** menu, select **Copy**.

1.6.4 Edit—Paste

Inserts the contents of the clipboard.

To paste

1. Place the cursor in the desired location.
2. From the **Edit** menu, select **Paste**.

1.6.5 Edit—Select All

Selects the entire document.

To select all

From the **Edit** menu, select **Select All**.

1.6.6 Edit—Delete

Deletes selected items.

To delete

1. Select an item to be highlighted.
2. From the **Edit** menu, select **Delete**.

1.7 View

The View menu allows you to hide/show the Toolbar, Status Bar, Shortcut Bar, Utility Bar, and Menu Bar.

1.7.1 View—Toolbar

Selects whether the toolbar, which provides icons allowing easy access to commonly used functions, is displayed or not.

To hide/show the toolbar

From the **View** menu, select or deselect **Toolbar**.

1.7.2 View—Status Bar

Selects whether the status bar, which shows the connection status at the bottom of the windows, is displayed or not.

To hide/show the status bar

From the **View** menu, select or deselect **Status Bar**.

1.7.3 View—Shortcut Bar

Selects whether the shortcut bar, which provides icons allowing easy access to each setting window, is displayed or not.

To hide/show the shortcut bar

From the **View** menu, select or deselect **Shortcut Bar**.

1.7.4 View—Utility Bar

Selects whether the utility bar, which provides icons allowing easy access to each utility command, is displayed or not.

To hide/show the utility bar

From the **View** menu, select or deselect **Utility Bar**.

1.7.5 View—Menu Bar

Selects whether the menu bar, which provides access to a variety of menus and commands, is displayed or not.

To hide/show the menu bar

- Right-click in the toolbar, shortcut bar, or utility bar, and select or deselect **Menu Bar**.

1.8 Go To

The Go To menu allows easy access to each setting window of KX-TVA Maintenance Console.

1.8.1 Go To—Mailbox Settings

Opens the Mailbox Settings screen.

To go to

From the **Go To** menu, select **Mailbox Settings** and the desired screen.

1.8.2 Go To—Class Of Service

Opens the Class Of Service screen.

To go to

From the **Go To** menu, select **Class Of Service** and the desired screen.

1.8.3 Go To—PORT/TRUNK Service

Opens the PORT/TRUNK Service screen.

To go to

From the **Go To** menu, select **PORT/TRUNK Service**.

1.8.4 Go To—Service Settings

Opens the Service Settings screen.

To go to

From the **Go To** menu, select **Service Settings** and the desired screen.

1.8.5 Go To—System Parameters

Opens the System Parameters screen.

To go to

From the **Go To** menu, select **System Parameters** and the desired screen.

1.8.6 Go To—H/W Settings

Opens the hardware settings screen.

To go to

From the **Go To** menu, select **H/W Settings**.

1.8.7 Go To—Reports

Opens the Reports screen.

To go to

From the **Go To** menu, select **Reports** and the desired screen.

1.8.8 Go To—System Security

Opens the System Security screen.

To go to

From the **Go To** menu, select **System Security**.

1.9 Utility

The Utility menu provides access to the following functions and utilities:

- Quick Setup
- System Back Up
- System Prompts Customization
- Port Status
- System Trace
- System Maintenance
- System Initialize/Restart
- Diagnostic
- Programmer Code
- Screen Customize
- Commands
- Software Version
- LAN Settings
- Default Parameters
- Profile Setup

To select an item from the Utility menu, click **Utility** in the menu bar, then select the desired function or utility. Certain Utility menu items are also available from the Toolbar (System Back Up, Port Status, Commands, System Trace, and System Initialize/Restart).

1.9.1 Utility—Quick Setup

The Quick Setup utility allows you to set essential VPS parameters quickly and easily. It is particularly useful when connecting to the VPS for the first time or after initializing the VPS. The following settings can be programmed with the Quick Setup utility:

- System Security settings
- PBX Environment settings
- Mailbox settings
- Port/Trunk settings
- Date and Time settings

Note

- Set the desired parameters in each screen then click **Next** or **Back** to go to the desired screen.
- The Auto Configuration utility is available from the PBX Environment screen. This utility allows you to automatically create mailboxes for several extensions at once. When you click **Next** on the **PBX Environment** screen, **Auto Configuration** dialog box appears. Click **OK** to start Auto Configuration, or **Cancel** to skip Auto Configuration and go to the next setting screen. Auto Configuration is available only in Interactive mode and with Panasonic KX-T series PBXs using APT/DPT integration.
- In the **Quick Setup-Finish** window, you can change system date and time. You can click **Finish** to save the parameters, and "Quick Setup Completed" is displayed. Click **Yes** to save the settings, or **No** if you want to modify some settings.

1.9.2 Utility—System Back Up

The System Back Up utility can be used to backup and restore system data. The Backup History utility can be used to view a record of previous backups.

The following system programming data, system parameters, and voice data can be backed up or restored as individual files.

- a. Program
 - System Program
 - DSP Program
- b. System Parameters
- c. System Prompts
 - Installed Prompt
 - Custom Service Menu
 - Company Name
 - Company Greeting
 - System Mailbox Group Voice Label
 - System Caller Name
 - Prompt Selection
 - Hold Announce Menu
 - Extension Group Voice Label
- d. Mailbox Prompts
 - Owner Name
 - Personal Greetings
 - Personal Caller ID Name
 - Interview
 - Personal Group List Name
 - EMD List Member Name
- e. Mailbox Messages

Note

- Mailbox data may not be backed up if the mailbox is in use during the backup process. Additionally, VPS response time may be affected when backing up data. For these reasons, we recommend backing up data when the VPS is offline.

Follow the steps below to use the System Back Up utility:

[Creating a Backup]

1. Click **Utility** in the menu bar.
2. Select **System Back Up** and **Make Backup...**
(You can click the icon in the toolbar instead of step 1 and 2.)
3. Check the desired item(s) to backup.
4. Click **Click to edit...** next to **Mailbox Prompts**.
5. Check either **All Mailboxes** or select the mailboxes you wish to backup.
6. Click **OK**.
7. Click **Click to edit...** next to **Mailbox Messages**.
8. Check either **All Mailboxes** or select the mailboxes you wish to backup.
9. Click the folder icon.
The **Save** dialog box appears.
10. Navigate to the folder where to wish to save the system backup file.
11. Click **Backup**.

Note

- The system will prepare the data to be backed up, and the backup will begin about 30 seconds later. The time needed to backup the data will vary depending on the connection method, communication speed, and the amount of data that is being backed up.
- Deleted messages will not be backed up when backing up Mailbox Messages.

[Restoring from Backup Data]

1. Click **Utility** in the menu bar.
2. Select **System Back Up** and **Restore the backup data...**
(You can click the icon in the toolbar instead of step 1 and 2.)
3. Check the desired item to restore.
4. Click the folder icon.
The **Open** dialog box appears.
5. Navigate to the folder containing the desired backup file and select the file.
6. Click **Open**, then click **Restore**.

Note

- For KX-TVA50: The built-in flash memory must have space available to accommodate the restored data. If the backed up data is larger than the space available in the flash memory, the data cannot be restored.
- A backed up message cannot be restored to the subscriber's mailbox if the mailbox still contains a New/Old/Deleted copy of the same message.

[Scheduled Backups]

You can schedule backups in advance. The KX-TVA Maintenance Console will automatically connect to the VPS and backup the selected data to the PC at the specified times. In order to use this feature you must first create a Connection Profile (see 1.9.15 Utility—Profile Setup). If a Connection Profile used for a scheduled backup is deleted later, the data will not be backed up and an error will appear in the **Backup History** window. When a scheduled backup has been set, the KX-TVA Maintenance Console icon () will be displayed in the PC's task tray. When the scheduled backup is in progress, the icon will flash.

[Creating a Scheduled Backup]

1. Click **Utility** in the menu bar.
2. Select **System Back Up** and **Scheduled Backup...**
3. Click **Add** to create a new scheduled backup.
4. Enter a description for the backup.
5. Select the profile name of the Connection Profile needed to connect to the VPS in order to make the backup.
You can confirm the Connection Profile settings by clicking **Details**.
6. Set the frequency (daily, weekly, etc.) and time of day when the backup should take place.
7. Check the desired item(s) to backup.
8. Click **Click to edit...** next to **Mailbox Prompts**.
9. Check either **All Mailboxes** or select the mailboxes you wish to backup.
10. Click **OK**.
11. Click **Click to edit...** next to **Mailbox Messages**.
12. Check either **All Mailboxes** or select the mailboxes you wish to backup.
13. Click the folder icon.
The **Save** dialog box appears.
14. Navigate to the folder where to wish to save the system backup file.
15. Click **OK**.

Note

- If multiple scheduled backups overlap (i.e., if a second backup is scheduled to begin and the first scheduled backup has not finished), the second backup will not be executed.

- If a manual backup is executed and has not finished by the time a scheduled backup is set to begin, the scheduled backup will not be executed.
- Because backup data is saved to the PC, the PC must be running at the time a scheduled backup is set to begin. If the PC is turned off or is in standby mode when a scheduled backup is set to begin, the backup will not be executed.
- If you are connected to the VPS using the KX-TVA Maintenance Console at the time a scheduled backup is set to begin, you will be prompted to disconnect the programming session. If you do not disconnect, the scheduled backup will not be executed. Likewise, if you try to connect to the VPS using the KX-TVA Maintenance Console while a scheduled backup is being executed, you will be prompted to cancel the scheduled backup.

[Editing a Scheduled Backup]

1. Click **Utility** in the menu bar.
2. Select **System Back Up** and **Scheduled Backup....**
3. Select the backup you wish to edit.
4. Click **Edit**.
5. Edit the settings as desired.
6. Click **OK**.

[Deleting a Scheduled Backup]

1. Click **Utility** in the menu bar.
2. Select **System Back Up** and **Scheduled Backup....**
3. Select the backup you wish to delete.
4. Click **Delete**.
5. Click **Yes**.
6. Click **OK**.

[Backup History]

1. Click **Utility** in the menu bar.
2. Select **System Back Up** and **Backup History**.
(You can click the icon in the toolbar instead of step 1 and 2.)
The following status of backup history can be checked in the **Backup History** dialog box:
 - Description
 - Parameters
 - Completion Status (Completed/No Data/Error)
 - Date & Time
 - Total Elapsed Time (HH:MM:SS)
3. Click **Close**.

1.9.3 Utility—System Prompts Customization

The System Prompts Customization screen is used to view, play, add, or delete system prompts. The System Administrator can also check the prompt number and text for these prompts. The following categories of system prompts can be customized from the System Prompts Customization screen:

- a. System Guidance
- b. Custom Service Menus
- c. Company Greetings
- d. Others
 - Company Name
 - Language Select Menu
 - Hold Announce Menu

- Mailbox Group List Label
- Extension Group List Label
- System Caller ID Name

Follow the steps to customize system prompts:

1. Click **Utility** in the menu bar.
2. Select **System Prompts Customization**.
3. Select a tab in the **System Prompts Customization** dialog box.

[Deleting Prompts]

The System Administrator is able to delete the specific system prompt or the installed language used for system prompts.

To delete a specific system prompt:

1. Select the desired prompt number.
2. Click **Delete**.
3. Click **OK**.

To delete an installed language for system prompts:

1. Select the desired language, Guidance No.
2. Click **Delete**.
3. Click **OK**.

[Recording System Prompts]

1. Select the desired system prompt to record, and click **Play/Record**.
2. Select "Record from extension" or "Import from recorded file".

When "Record from extension" is selected

1. Specify the extension number of the telephone used for recording, then click **Connect**.
2. When the specified extension rings, go off-hook.
3. Click  (record),  (stop), or  (play) to record or play a system prompt.
4. Click **Disconnect**.
5. Click **OK**.

When "Import from recorded file" is selected

1. Click
The **Open** dialog box appears.
2. Navigate to the folder containing the WAV files you wish to import. (WAV files must meet the following specifications: IMA ADPCM codec, 8.000 kHz, 4-bit, mono.)
3. Select the desired WAV file.
4. Click **Open** to import the file.
5. Click **OK**.

[Starting and Stopping System Prompt Playback]

1. Select the desired system prompts.
2. Click **Play/Record**.
3. Click  or .

[Restoring Deleted Prompts]

If you have deleted a preinstalled prompt and want to use the prompt again, you can restore it from the included CD-ROM.

1. Select the desired prompt number.
2. Click **Restore**.

3. When the restore dialog is displayed, click  (browse).
4. Insert the included CD-ROM when prompted.
5. Browse to the desired folder, select the desired prompt, then click **Open**.
6. Click **OK**.

1.9.4 Utility—Port Status

The System Administrator can confirm the condition of each port and turn on/off VPS Call Progression Mode.

Follow the steps below to use the Port Status utility:

1. Click **Utility** in the menu bar.

2. Select **Port Status**.

(You can click the icon in the toolbar instead of step 1 and 2.)

The **Port Status** screen includes the **Port Activity List** which displays each port's status and number, as well as the current setting of Port Parameters. The screen will be updated every 2 seconds. Each port's status will be displayed as follows:

- "Ready": The port is ready to be used.
- "Incoming Call": The port is handling an incoming call.
- "Outgoing Call": processing sending service
- "DSP Reset": processing DSP reset disposition
- "PT Connect": processing PT connect disposition
- "Offline": Off Line Mode
- "No Card": Available card is not installed.

[Turning on VPS Call Progression Mode]

1. Select the desired port and click **Open Port**.
2. Select **Selected Ports** to turn on the selected port, or select **All Ports** to turn on the all ports.

[Turning off VPS Call Progression Mode]

1. Select the desired port and click **Close Port**.
2. Select **Selected Ports** to turn off the selected port, or select **All Ports** to turn off the all ports.
3. Click **Close**.

1.9.5 Utility—System Trace

The System Administrator can monitor VPS activities and log the activities into a separate file. The following data can be logged for each port or all ports:

- DTMF/Dial: DTMF signals sent and received by the VPS.
- Guidance: guidance data that the VPS played.
- Message: the VPS activity on messages such as creating, playing and deleting.
- Process Event: events occurred between the VPS processes such as Application, Call Processor and DSP.
- Caller ID: Caller ID received from the PBX.
- Error: system errors.
- DID: DID number received from the connected PBX.
- PIN: PIN received by the VPS.

There are 2 methods for System Trace.

- a. Real Time Trace: monitors the trace data of the selected port. Also, it is possible to log the monitoring data as a file.
- b. Internal Trace: logs the trace data of the selected port automatically in the system.

Follow the steps below to monitor or log the system trace data.

1. Click **Utility** in the menu bar.
2. Select **System Trace**.
(You can click the icon in the toolbar instead of step 1 and 2.)

Real Time Trace

1. Select **Real Time Trace**.
2. Check **Enable/Disable Trace Data**.
3. Check the data and port you wish to monitor.
4. Click ..., navigate the folder to save the monitored data as a file.
5. Click **Apply**.

Note

- During a Real Time Trace, the following features cannot be used:
 - Other features in the Utility menu
 - Recording features on a PC connected to the VPS (for Mailbox Group, Extension Group, System Caller Name, and Custom Service)

Internal Trace

1. Select **Internal Trace**.
2. Select **Setting**, **Display**, or **Trace Clear**.
 - **Setting**: Disables or enables the Internal Trace feature, and specifies the data and port you wish to log.
 - **Display**: Displays the trace data.
 - **Trace Clear**: Clears saved trace data.

1.9.6 Utility—System Maintenance

The System Administrator can maintain the VPS using System Maintenance. Follow the steps below for System Maintenance:

1. Click **Utility** in the menu bar.
2. Select **System Maintenance**.
3. Edit parameters in the **System Maintenance** dialog box.
4. Click **OK**.

System Maintenance Mode

Specifies whether to enable or disable System Maintenance Mode.

Default

Enable

Value Range

Disable, Enable

System Maintenance Start Time

Specifies the System Maintenance start time.

Default

01:00

Value Range

HH:MM (HH: Hour, MM: Minute)

HDD Auto Stand-by Mode

Specifies whether HDD Auto Stand-by Mode is enabled or disabled. This option is only available when the connected VPS is a KX-TVA200.

Default

Enable

Value Range

Disable, Enable

HDD Auto Stand-by Delay Time

Specifies the length of time that the VPS waits before activating HDD Auto Stand-by Mode. If the HDD is not accessed for the length of time set here, the HDD goes into standby mode. This option is only available when the connected VPS is a KX-TVA200.

Default

15 min

Value Range

0 min–21 min, 30 min/60 min

1.9.7 Utility—System Initialize/Restart

The System Initialize/Restart is used to restart the VPS. There are 2 methods as follows:

- a. Initialize System: clears all voice data except the installed system guidance, and returns all system parameters to their default settings. The System Administrator has to specify the following parameters before initializing the system:
 - Mailbox No. Length
 - System Manager's Mailbox No.
 - Message Manager's Mailbox No.
- b. Restart System: restarts the system. The VPS is not initialized.

Follow the steps below to initialize or restart the VPS:

1. Click **Utility** in the menu bar.
2. Select **System Initialize/Restart**.
 - Initialize System*
 1. Select **Initialize System**.
(You can click the icon in the toolbar instead of step 1 and 2.)
 2. Specify the mailbox number length, the System Manager's mailbox number, and the Message Manager's mailbox number.

Note

- The mailbox numbers assigned to the System Manager and Message Manager cannot begin with "0".

3. Click **OK**.
 - If there are active ports, the System Administrator will be asked to either to continue or to cancel. Select **OK** to continue, or **Cancel** to abort the operation.
 4. Click **OK** when the VPS has been initialized.
- Restart System*
1. Select **Restart System**.
(You can click the icon in the toolbar instead of step 1 and 2.)
 - If there are active ports, the System Administrator will be asked to either to continue or to cancel. Select **OK** to continue, or **Cancel** to abort the operation.
 2. Click **OK** when prompted to restart the VPS.

1.9.8 Utility—Diagnostic

- Codec/DSP Voice Path: diagnoses whether the voice path between Codec and DSP functions properly.
- Play/Record Voice Path: diagnoses whether the voice path in the playing/recording unit functions properly.

Follow the steps below for System Diagnostic:

1. Click **Utility** in the menu bar.
2. Select **Diagnostic**.
3. Select **Codec/DSP Voice Path** or **Play/Record Voice Path**.
 - If there are active ports, the System Administrator will be asked to either to continue or to cancel. Select **OK** to continue, or **Cancel** to abort the operation.
 - Diagnosis starts.
4. Click **OK** when the diagnostic is completed.

1.9.9 Utility—Programmer Code

The System Administrator can change the programmer code that is needed to use KX-TVA Maintenance Console.

Follow the steps below to change the programmer code:

1. Click **Utility** in the menu bar.
2. Select **Programmer Code** then the desired programming level (user or installer).
3. If the programmer code is already set, enter the old programmer code in **Enter old programmer Code:**.
4. Enter a new programmer code in **Enter new programmer Code:**.
5. Enter the new programmer code again in **Confirm new programmer Code:**.
6. Click **OK**.

1.9.10 Utility—Screen Customize

You can change the user level password and select which menu items are available to users when they access the KX-TVA Maintenance Console using the user level programmer code.

1. Click **Utility** in the menu bar.
2. Select **Screen Customize** and **User Level**.
3. Select the desired tabs, and check the items that you want to be available to users when accessing the KX-TVA Maintenance Console using the user level programmer code.
4. Click the **Password** tab and change the password if necessary.
5. Click **OK**.

To connect to the VPS using the user level, follow the instructions in 1.2.2 Starting KX-TVA Maintenance Console, and enter the user level programmer code (default: USER) and user level password (default: 1234) instead of the installer level programmer code and password.

1.9.11 Utility—Commands

The System Administrator can send commands directly to the VPS using the Commands dialog.

Follow the steps below to open the Commands dialog:

1. Click **Utility** in the menu bar.
2. Select **Commands**.
3. Enter the desired command, then press **ENTER**.
4. When finished, select **Close** from the **File** menu.

Note

- Select **Log...** from the **File** menu to save the current command session in a text file for later reference.

1.9.11.1 Changing the Mailbox No. Length Mode

By default, if both 3-digit and 4-digit extension numbers are used by the PBX, the VPS will use 4-digit mailbox numbers. When creating mailbox numbers for 3-digit extensions, a "0" will be added to the end of each mailbox number. However, it is possible to program the VPS to allow mailbox numbers of mixed length by entering a special command using the Commands dialog in the KX-TVA Maintenance Console.

To change the Mailbox No. Length Mode, follow the procedure below.

1. After you have started the KX-TVA Maintenance Console and connected to the VPS, select **Utility** in the menu bar.
2. Select **Commands**.
(You can click the icon in the tool bar instead of step 1 and 2.)
3. Enter "**MBXM 1**" (the quotation marks are not needed), then press **ENTER**.
4. Once the VPS reports that the mode has been changed to "Flexible", disconnect the VPS by clicking **Disconnect**.
You should now run Quick Setup and Auto Configuration to configure the mailboxes (see 1.9.1 Utility—Quick Setup).

Note

- This command can only be used once. To change the Mailbox No. Length Mode from "Flexible" to "Fixed", you must initialize the VPS (see 8.1 Initializing the VPS in the Installation Manual).

1.9.11.2 Changing the Maximum Length of Mailbox Numbers

The maximum number of digits that can be used for mailbox numbers is set using the Set Default Parameters utility in the KX-TVA Maintenance Console or when you initialize the system. However, it is possible to change this setting by entering a special command using the Commands dialog in the KX-TVA Maintenance Console.

To change the maximum length of mailbox numbers, follow the procedure below.

1. After you have started the KX-TVA Maintenance Console and connected to the VPS, select **Utility** in the menu bar.

2. Select **Commands**.
(You can click the icon in the tool bar instead of step 1 and 2.)
3. Enter "**MAXL**" (the quotation marks are not needed) and the desired value (e.g., **MAXL 8**), then press **ENTER**.
 - The maximum length of mailbox numbers can be changed to 2–8 digits.
4. Once the VPS reports that the maximum length of mailbox numbers has been changed, disconnect the VPS by clicking **Disconnect**.

Note

- You cannot change the maximum length of mailbox numbers to a number that is less than the length of the current mailbox numbers.
- To change the maximum length of mailbox numbers, you must first change the Mailbox No. Length Mode to "Flexible" (see 1.9.11.1 Changing the Mailbox No. Length Mode). You cannot set the maximum length of mailbox number to 6 or more digits when the Mailbox No. Length Mode is "Fixed".

1.9.11.3 Two-way Recording Save Mode

By default, conversations recorded using the Two-way Recording feature are saved in the subscriber's mailbox as old messages. However, it is possible to program the VPS to save these conversations as new messages, rather than old, by entering a special command using the Commands dialog in the KX-TVA Maintenance Console.

The Two-way Recording Save Mode setting is applied to a COS; all mailboxes assigned to the same COS will have the same setting ("old" or "new"). To change the Two-way Recording Save Mode, follow the procedure below.

1. After you have started the KX-TVA Maintenance Console and connected to the VPS, select **Utility** in the menu bar.
2. Select **Commands**.
(You can click the icon in the tool bar instead of step 1 and 2.)
3. Enter "**TWRN**" (the quotation marks are not needed), followed by the COS no. and "1" (e.g., **TWRN 5,1**), then press **ENTER**.
 - Enter "1" after the COS no. to save conversations as new messages, and "0" to save conversations as old messages (default).
4. Once the VPS reports that the mode has been changed, disconnect the VPS by clicking **Disconnect**.

1.9.12 Utility—Software Version

Software Version is used to display the version of main software and DSP software for reference.

Follow the steps below to display the software version:

1. Click **Utility** in the menu bar.
2. Select **Software Version**.
3. Click **OK**.

1.9.13 Utility—LAN Settings

The System Administrator can set the IP address and Port Number for the VPS. To program the VPS over LAN connection or to use E-mail Integration features, the VPS must first be connected to the LAN and programmed accordingly.

Follow the steps below for LAN Settings:

1. Click **Utility** in the menu bar.
2. Select **LAN Settings**.
3. Edit parameters in the **LAN Settings** dialog box.
4. To change the port number, click **Advanced Settings**, otherwise click **OK** to finish.
5. Enter the port number that will be used when connecting to the VPS via the KX-TVA Maintenance Console, then click **OK**.
6. Click **OK**.

Note

- The port number setting is used for both LAN and modem connections to the VPS.
- Consult the LAN administrator for the appropriate settings.
- The VPS must be restarted after these settings are changed in order for them to take effect.

Automatic or manual IP address assignment

If the VPS is connected to a network with a DHCP server, you can program the VPS to receive an IP address automatically.

Obtain an IP address automatically

Check this item to have the VPS obtain an IP address automatically from the local network's DHCP server.

Default

Not checked

Use the following IP address:

Check this item if you want to assign a specific IP address, subnet mask, and default gateway to the VPS.

Default

Checked

IP Address

Specifies the IP Address for the VPS. You can program this setting only if **Use the following IP address:** is selected.

Default

192.168.1.11

Subnet Mask

Specifies the Subnet Mask for IP Address. You can program this setting only if **Use the following IP address:** is selected.

Default

255.255.255.0

Default Gateway

Specifies the IP Address for Default Gateway. You can program this setting only if **Use the following IP address:** is selected.

Default

192.168.1.1

Automatic or manual DNS server assignment

The VPS can use the default DNS server used by the network, or you can assign the VPS to use a specific DNS server.

Obtain DNS server address automatically

Check this item to have the VPS obtain a DNS server address automatically.

Default

Checked

Use the following DNS server addresses:

Check this item if you want the VPS to use a specific DNS server. Up to 2 servers can be assigned.

Default

Not checked

Preferred DNS Server

Specifies the Preferred DNS Server.

Default

None

Alternate DNS Server

Specifies the Alternate DNS Server.

Default

None

TVA Device Port No.

Specifies the Port No. for the VPS.

Default

10000

Value Range

1–65535

1.9.14 Utility—Default Parameters

Specifies TVA Type, Mailbox No. Length, System Manager's Mailbox No., Message Manager's Mailbox No., PBX Type, Integration Mode, and other parameters as the default settings.

Follow the steps below for Default Parameters:

1. Click **Utility** in the menu bar.
2. Select **Default Parameters**.
 - Set Default*
 1. Select "Set Default".
 2. Specify TVA Type, PBX Type, Integration Mode, and set parameters.

Note

- The mailbox numbers assigned to the System Manager and Message Manager cannot begin with "0".

3. Click **OK**.

Load Default: Loads the parameters programmed in "Set Default" to the VPS.

1. Select "Load Default".
2. Click **OK**.

1.9.15 Utility—Profile Setup

The settings required to connect to the VPS (LAN settings, dial-up settings, etc.) can be stored as a Connection Profile, allowing you to connect to the VPS quickly. This feature is also useful if you have several customers, because you can save a Connection Profile for each customer's VPS without having to enter connection settings manually each time.

[Creating a New Connection Profile]

1. Click **Utility** in the menu bar.
2. Select **Profile Setup....**
3. Click **New**.
4. Enter a name for the profile, and the password required to connect to the VPS.
 - If you do not enter a password here, you will need to enter the password manually each time you connect to the VPS using this profile.
5. Select the desired connection protocol.
6. For LAN connections, enter the IP address and port number of the VPS used for KX-TVA Maintenance Console programming sessions. For Modem connections, select the PC's modem, the telephone number used to connect to the VPS modem, and the port number of the VPS used for KX-TVA Maintenance Console programming sessions. You may also edit the modem initialize command if necessary.
7. Click **Save**.

[Editing a Connection Profile]

1. Click **Utility** in the menu bar.
2. Select **Profile Setup....**
3. Select the desired profile, then click **Edit**.
4. Change the settings as necessary.
5. Click **Save**.

[Deleting a Connection Profile]

1. Click **Utility** in the menu bar.
2. Select **Profile Setup...**
3. Select the desired profile, then click **Delete**.
4. Click **Yes**.

If the selected Connection Profile is used for a scheduled backup, you will be asked again to confirm your decision to delete the profile.

Section 2

KX-TVA Maintenance Console Operating Instructions

This section describes how to program the VPS using the KX-TVA Maintenance Console software.

2.1 Mailbox Settings

A maximum of 62 (KX-TVA50) or 1022 (KX-TVA200) subscriber mailboxes can be created. Although the System Manager can use a telephone to create or edit mailboxes, the System Administrator can create several mailboxes at once using KX-TVA Maintenance Console.

Mailbox parameters are divided into the following categories:

- Mailbox Parameters
- Notification Parameters
- External Message Delivery
- Auto Forwarding
- Personal Distribution List
- Personal Custom Service
- Remote Call FWD To CO
- Automatic Login
- E-mail Option

Click each tab at the bottom of the **Mailbox Settings** screen to specify the desired parameters.

2.1.1 Mailbox Settings Screen

This screen allows the System Administrator to visually browse and edit all mailboxes in the VPS. There are two screens for editing mailboxes; one screen allows you to view and edit a single mailbox, and the other allows you to view and edit all mailboxes.

Single Mailbox Screen

When you click **Mailbox Settings**, you can edit the parameters of the mailbox that is displayed. The lowest numbered mailbox, or the Message Manager's mailbox if there are no other mailboxes created, is displayed.

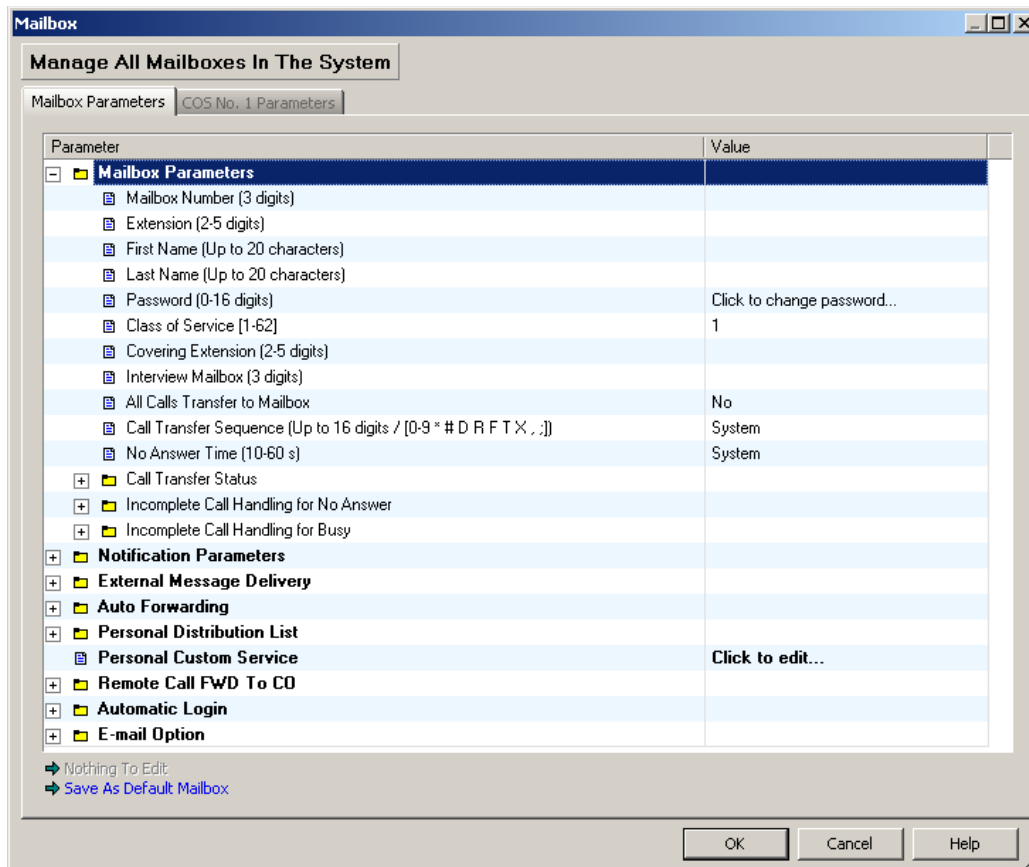

When you click **Manage All Mailboxes In The System**, or click **OK** in the "Mailbox" dialog box, the list of all mailboxes is displayed.

[Editing a Mailbox]

Editing the current mailbox

1. Edit each parameter in the "Mailbox" dialog box.
(Click **Save As Default Mailbox** to use edited mailbox as the default mailbox settings for subsequently created mailboxes.)
2. Click **OK**.

To select a different mailbox for editing

1. Click **Manage All Mailboxes In The System**, or click **OK** in the "Mailbox" dialog box.
2. Select the desired mailbox, then click **Edit Mailbox....**

List of All Mailboxes

Mailbox Settings

Manage All Mailboxes In The System

Add Mailbox... Add Range... Delete Mailbox Edit Mailbox... Copy Mailbox...

Mailbox Number	First Name	Last Name	Extension	Class Of Service	Covering Extension	Interview Mailbox	All Calls Transfer to Mailbox	Call Transfer Sequence	No Answer Time (s)	Call Transfer Status	Incomplete Call Handling For No Answer	Incomplete Call Handling For Busy
101			101	1			No	System	System	None	Click to edit...	Click to edit...
102			102	1			No	System	System	None	Click to edit...	Click to edit...
103			103	1			No	System	System	None	Click to edit...	Click to edit...
104			104	1			No	System	System	None	Click to edit...	Click to edit...
105			105	1			No	System	System	None	Click to edit...	Click to edit...
106			106	1			No	System	System	None	Click to edit...	Click to edit...
107			107	1			No	System	System	None	Click to edit...	Click to edit...
108			108	1			No	System	System	None	Click to edit...	Click to edit...
109			109	1			No	System	System	None	Click to edit...	Click to edit...
110			110	1			No	System	System	None	Click to edit...	Click to edit...
998	Message Manager		0	63			No	System	System	None	Click to edit...	Click to edit...
999	System Manager			64			No	System	System	None	Click to edit...	Click to edit...

Mailbox Parameters Notification Parameters Ext Msg Del / Auto Fwd / Personal Cust Serv Personal Dist List Remote Call / Automatic Login E-mail Option

This screen provides a list of all mailboxes. From this screen you can add new mailboxes, edit mailboxes, delete existing mailboxes, and copy mailbox settings to other mailboxes. Mailboxes can be sorted in ascending or descending order by parameter (mailbox number, first name, last name, etc.) by clicking the parameter name.

When you click **Add Mailbox...** or **Edit Mailbox**, the "Mailbox" dialog box is displayed.

[Adding a Mailbox]

1. Click **Add Mailbox...**
2. Edit each parameter in the "Mailbox" dialog box.
(Click **Save As Default Mailbox** to use added mailbox as the default mailbox settings for subsequently created mailboxes.)
3. Click **OK**.

[Editing a Mailbox]

1. Select the desired mailbox, then click **Edit Mailbox...**, or you can also double-click the cell on the screen to edit the specified parameter.
2. Edit each parameter.

[Deleting a Mailbox]

1. Select a mailbox you want to delete.
2. Click **Delete Mailbox**.
3. Click **Yes**.

[Copying a Mailbox Setting to Other Mailboxes]

1. Click the desired mailbox to copy, and press **Copy Mailbox...**
2. The **Copy Mailbox** dialog box is displayed. Check the items to copy, and select the destination mailbox number. (Ctrl/Shift Key is available to choose several mailbox numbers.)
3. Click **Copy**.

2.1.2 Default Mailbox Template

The default mailbox template is applied to new mailboxes when they are created with the **Add Range...** button. This allows you to create similar mailboxes easily, with one command.

Follow the steps below to edit the default mailbox.

1. Click **Add Range...**
2. Specify a range of mailbox (From:/To:).
(Check "Use the same number for Mailbox and Extension" depending on your needs.)
3. Enter the number of mailboxes to create next to **Number of Mailboxes:**.
4. Click **Edit Default Mailbox...**
5. Edit parameters in the **Default Mailbox** dialog box.

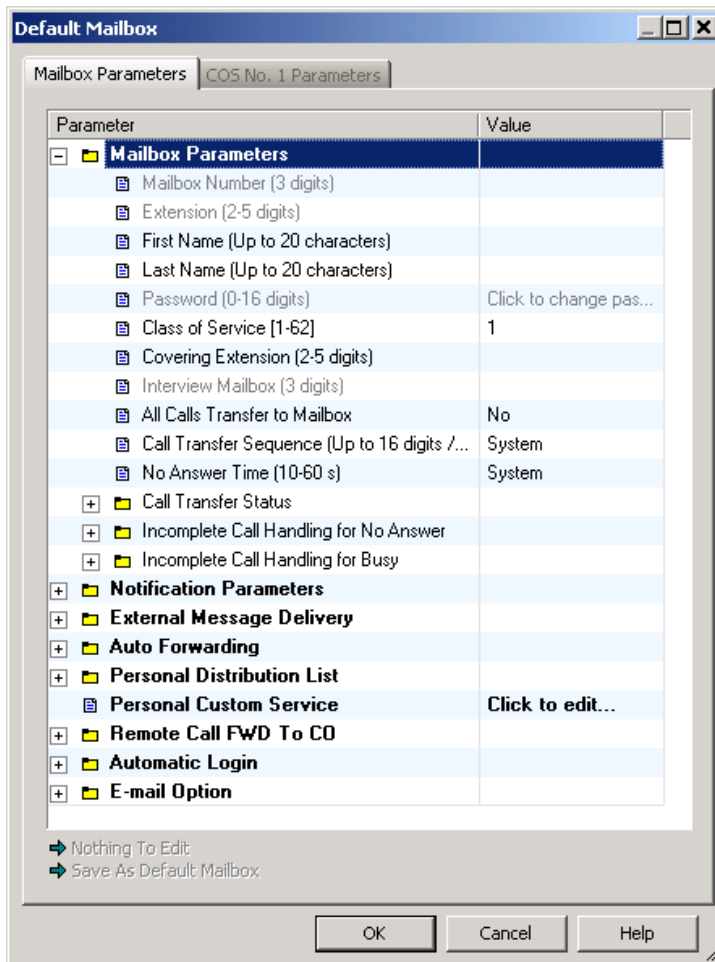

6. Click **OK** to return to the **Add Range Of Mailboxes** dialog box.
7. Click **OK**.

Feature Manual References

2.4.3 Default Mailbox Template

2.1.3 Mailbox Parameters

Each mailbox can be edited based upon the needs of the subscriber.

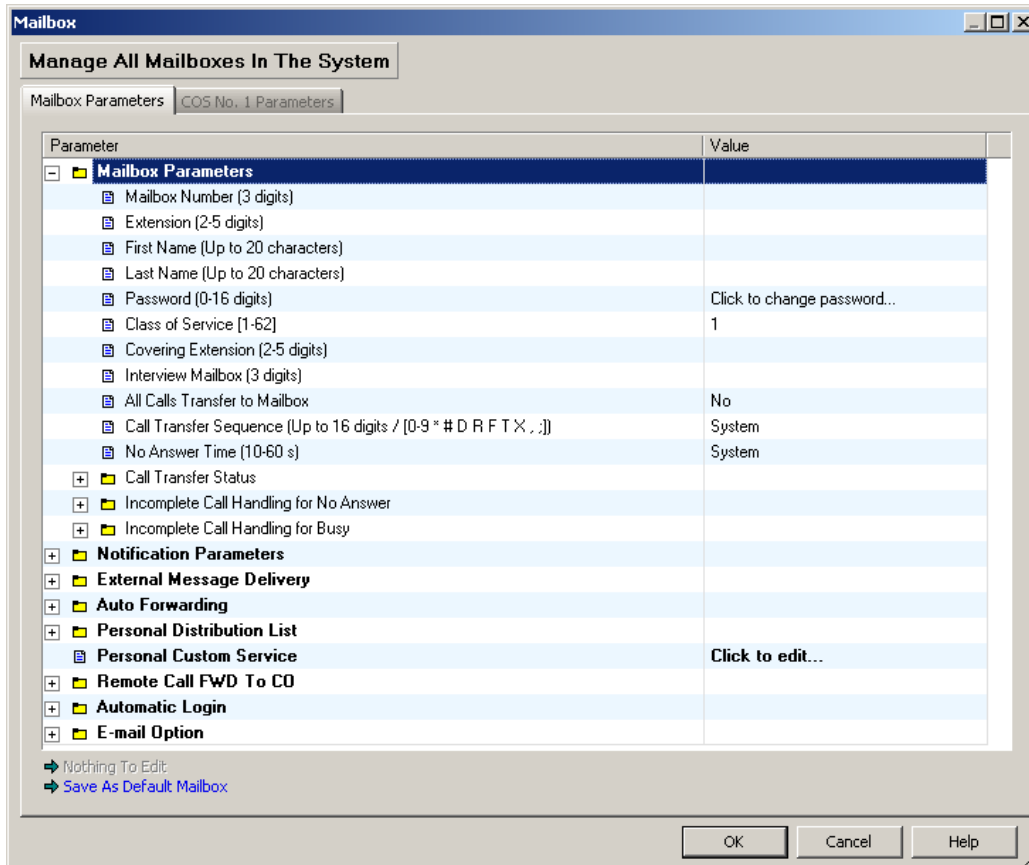

Mailbox Number

Specifies the subscriber's mailbox number. The maximum number of digits that can be used for mailbox numbers is set by using the Set Default Parameters utility in the KX-TVA Maintenance Console or when you initialize the system. You can also change the maximum number of digits that can be used for mailbox numbers by entering a special command using the Commands dialog in the KX-TVA Maintenance Console (see 1.9.11.2 Changing the Maximum Length of Mailbox Numbers).

Note

- The mailbox number can only be set when adding a mailbox; when editing a mailbox, you cannot change the assigned mailbox number.

Default

None

Value Range

2–5 digits

Feature Manual References

2.3.16 Mailbox

Extension

Specifies the extension number of the mailbox's subscriber.
Any valid extension number including an Extension Group number can be assigned.

Note

- If an Extension Group number is assigned to a mailbox, all group members are able to access the messages stored in the mailbox.

Default

None

Value Range

2–5 digits

Feature Manual References

2.3.16 Mailbox

First Name

Specifies the first name of the subscriber.
If there are non-alphabetical characters in the first 4 letters of the first name, the mailbox is not included in the directory.

Default

None

Value Range

Max. 20 characters ("\", "^", "" and "~" cannot be used.)

Programming Manual References

"Directory Listing" in 2.2.2 Personal Options

Feature Manual References

2.2.18 Dialing by Name

Last Name

Specifies the last name of the subscriber.
If there are non-alphabetical characters in the first 4 letters of the last name, the mailbox is not included in the directory.

Default

None

Value Range

Max. 20 characters ("\", "^", "" and "~" cannot be used.)

Programming Manual References

"Directory Listing" in 2.2.2 Personal Options

Feature Manual References

2.2.18 Dialing by Name

Password

Specifies the password needed to access the mailbox. If a default password is programmed by the System Administrator, that password will be assigned automatically when creating all mailboxes. The System Administrator can change and delete the password.

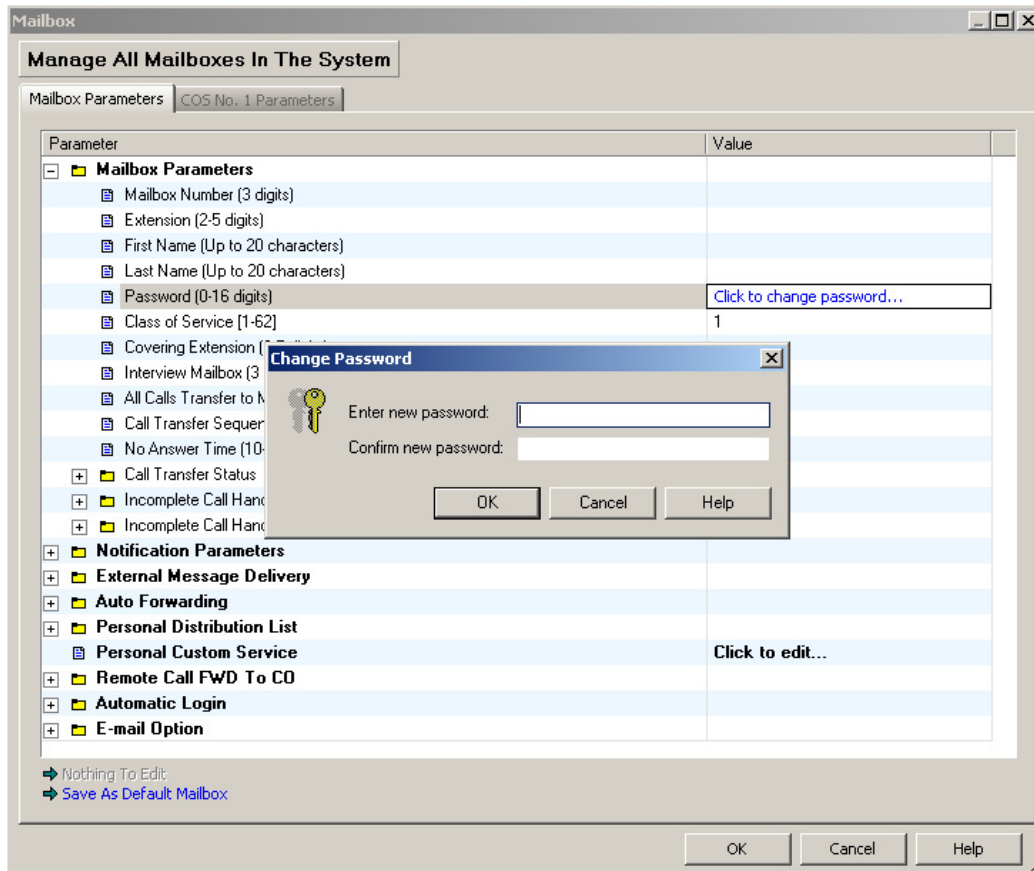

Follow the steps below to edit the password.

1. Click **Click to change password....**
2. Set the new password, or delete the current password.
 - To set a new password:**
 - a. Enter the new password, then re-enter the password for confirmation.
 - b. Click **OK**, then click **OK** to close the **Mailbox** window.
 - To delete the current password:**
 - a. Click **OK** without entering a password.
 - b. Click **Yes** when the warning is displayed, then click **OK** to close the **Mailbox** window.

Note

- Each subscriber can change his or her mailbox password.

Default

None

Value Range

Max. 16 digits

Programming Manual References

2.8.2 Subscriber

Subscriber's Manual References

2.4 Changing Your Password

Class of Service

Determines the set of services available to the subscriber.

Note

- We recommend that parameters for each COS number be defined before assigning a Class of Service (COS) to each mailbox or creating new mailboxes.
- COS No. 63 and 64 are assigned by default to the Message Manager and to the System Manager, respectively. No other mailboxes can be assigned to COS No. 63 and 64.

Default

1

Value Range

COS No. 1–62

Programming Manual References

2.2 Class of Service

Feature Manual References

2.2.12 Class of Service (COS)

Covering Extension

Forwards calls to a second extension when the first extension's subscriber is not available to take the call. The Covering Extension is one of the Incomplete Call Handling options that can be enabled or disabled by the subscriber. The caller can also be transferred the Covering Extension by pressing [0] while a Personal Greeting is being played, or while leaving a message.

Note

- Extension Groups or Logical Extensions (extensions whose calls are set to always be directed their mailboxes) cannot be assigned as covering extensions.

Default

None

Value Range

2–5 digits

Feature Manual References

2.2.15 Covering Extension

Subscriber's Manual References

5.3 Assigning Your Covering Extension

Interview Mailbox

Assigns an interview mailbox to the subscriber's mailbox. In order for it to function properly, the interview mailbox number must not be the same number as an existing mailbox and an existing mailbox group.

Note

- Each caller's replies to an interview session are saved as one message.

Default

None

Value Range

2–5 digits

Feature Manual References

2.2.26 Interview Service

Subscriber's Manual References

5.4 Interview Mailbox

All Calls Transfer to Mailbox

If this parameter is set to "Yes", the extension is considered to be a Logical Extension and therefore calls directed to the extension via Automated Attendant service are automatically forwarded to the extension mailbox. The extension does not ring when a call is received.

Note

- When this feature has been set to "Yes", the mailbox subscriber's extension does not necessarily need to exist as an extension of the PBX.

Default

No

Value Range

No, Yes

Feature Manual References

2.2.3 Automated Attendant

Call Transfer Sequence

Specifies the Call Transfer Sequence used by the mailbox. Allows each mailbox to be assigned its own Call Transfer Sequence (Personal Transfer Sequence).

Note

- When "System" is selected, the VPS follows the "Extension Transfer Sequence" preprogrammed for the VPS in "System Parameters→Parameters→PBX Parameters→PBX Environment".
- This sequence has higher priority than "Alternate Extension Transfer Sequence" in 2.5.4.5 PBX Parameters.

Default

System

Value Range

System

Max. 16 characters consisting of 0–9, *, # and special codes:

D: Disconnecting

F: Flash (Recall)

R: Ringback Tone Detection

T: Dial Tone Detection

, : Dial Pause (default 1 s)

; : Dial Pause (default 3 s)

X: Extension Dialing

0–9, *, #: Dial Code

Programming Manual References

"Extension Transfer Sequence" in 2.5.4.5 PBX Parameters

Feature Manual References

2.3.5 Call Transfer Status

No Answer Time

Specifies the length of time that the VPS waits before handling unanswered calls to the extension.

Note

- When "System" is selected, the VPS follows the "Call Transfer No Answer Time" preprogrammed for the VPS in the "System Parameters→Parameters→Dialling Parameters".

Default

System

Value Range

System, 10 s – 60 s

Programming Manual References

"Call Transfer No Answer Time" in 2.5.4.5 PBX Parameters

Call Transfer Status

Determines how the VPS handles a call when it reaches the subscriber's extension.

Note

- This setting can be changed by subscribers.

Default

None

Value Range

None: rings the subscriber's extension

Call blocking: handles the call according to the Incomplete Call Handling for No Answer setting for the subscriber's extension. The subscriber's extension will not ring.

Call screening: the caller is prompted to record his or her name. The VPS then calls the subscriber and plays back the caller name. The subscriber can choose whether to answer the call.

Intercom paging: pages the subscriber by intercom.

Calling a beeper: notifies the subscriber via a beeper.

Transfer to mailbox: transfers the caller to the mailbox.

Transfer to specified custom service menu: transfers the caller to the specified Custom Service.

Transfer to specified telephone number: transfers the caller to the specified telephone number.

Feature Manual References

2.3.5 Call Transfer Status

Subscriber's Manual References

5.1 Call Transfer

Incomplete Call Handling for No Answer

Specifies how the VPS handles a call when there is no answer.

Note

- This setting can be changed by subscribers.
- More than one option can be selected.

Default

Leave a message/Transfer to operator/Return to top menu

Value Range

Leave a message: allows the caller to record a message.

Transfer to a covering extension: transfers the caller to a covering extension.

Page the mailbox owner by intercom paging: pages the subscriber by intercom.

Notify the mailbox owner via a beeper: notifies the subscriber via a beeper.

Transfer to operator: transfers the caller to an operator.

Return to top menu: lets the caller return to top menu and try another extension.

Transfer to specified custom service menu: transfers the caller to the specified Custom Service.

Feature Manual References

2.3.14 Incomplete Call Handling Service

Subscriber's Manual References

5.2 Incomplete Call Handling

Incomplete Call Handling for Busy

Specifies how the VPS handles a call when the extension is busy.

Note

- This setting can be changed by subscribers.
- More than one option can be selected.

Default

Leave a message/Transfer to operator/Return to top menu

Value Range

Leave a message: allows the caller to record a message.

Transfer to a covering extension: transfers the caller to a covering extension.

Page the mailbox owner by intercom paging: pages the subscriber by intercom.

Notify the mailbox owner via a beeper: notifies the subscriber via a beeper.

Transfer to operator: transfers the caller to an operator.

Return to top menu: lets the caller return to top menu and try another extension.

Transfer to specified custom service menu: transfers the caller to the specified Custom Service.

Feature Manual References

2.3.14 Incomplete Call Handling Service

Subscriber's Manual References

5.2 Incomplete Call Handling

2.1.4 Notification Parameters

The VPS is able to notify a subscriber when a new message is recorded in his or her mailbox. There are 2 methods that the VPS can use for Message Waiting Notification:

- Lighting the Message Waiting Lamp on the subscriber's extension telephone.
- Calling a preprogrammed device (i.e., external telephone or beeper). A maximum of 3 devices (Device 1, 2, 3) can be programmed per mailbox.

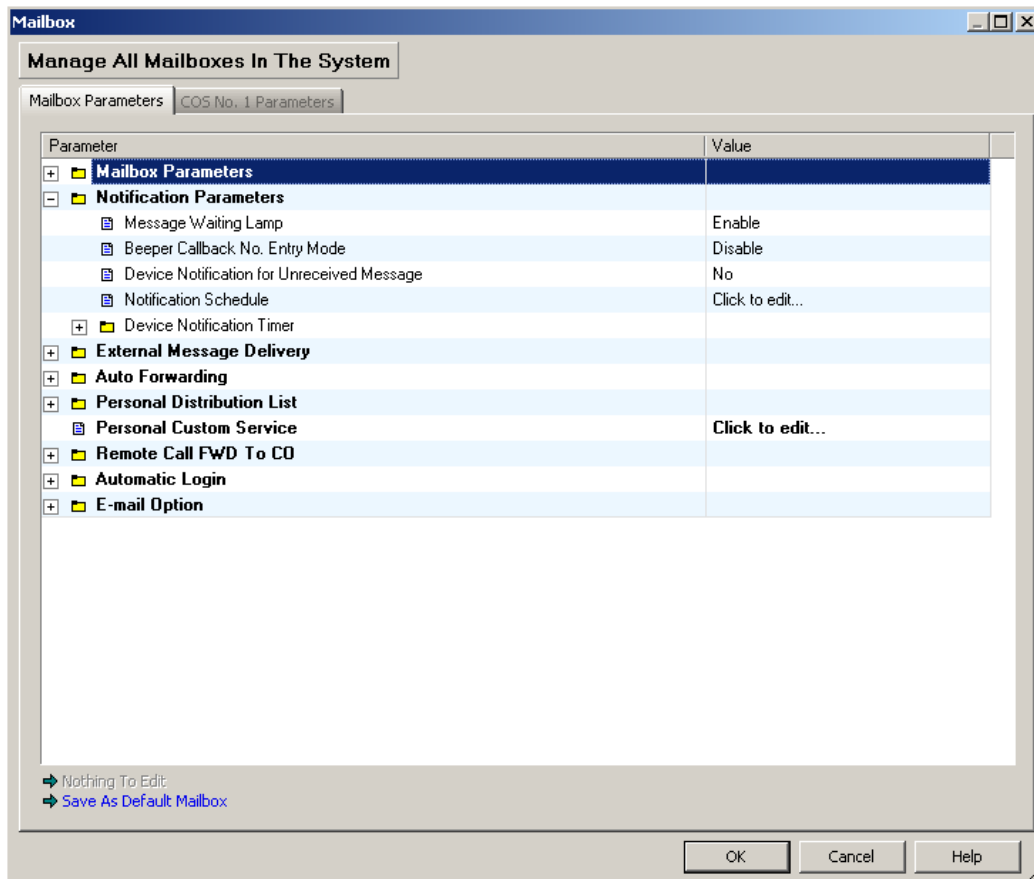

Message Waiting Lamp

If set to "Enable", the Message Waiting Lamp of the subscriber's telephone turns on when a new message is recorded.

Default

Enable

Value Range

Disable, Enable

Feature Manual References

2.2.33 Message Waiting Notification—Lamp

Beeper Callback No. Entry Mode

This feature allows a caller to dial his or her own telephone number, which the VPS then sends to the subscriber's beeper.

Note

- To use this feature, the callback number entry code "X" must be programmed along with the subscriber's beeper number. If the caller does not enter a callback number, or if this feature is set to "Disable", the "System Callback No." (set in "System Parameters→Parameters→Message Waiting Notification") will be displayed on the beeper's display instead. In either of these cases, if a caller's telephone number is received through the telephone company's Caller ID service, the VPS will send the caller's number to the beeper instead of the "System Callback No.".

Default

Disable

Value Range

Caller Select: After recording a message, the caller is asked whether or not he or she wishes to enter a callback number.

Without: Without recording a message, the caller is asked to enter a callback number.

Before: Before recording a message, the VPS asks the caller to enter a callback number.

After: After recording a message, the VPS asks the caller to enter a callback number.

Disable: Disables the Callback Number Entry feature. Either the caller's telephone number received by through the telephone company's Caller ID service or the "System Callback No." will be sent to the beeper.

Programming Manual References

"System Callback No." in 2.5.4.5 PBX Parameters

Feature Manual References

2.3.8 Calling a Beeper

Device Notification for Unreceived Message

This parameter determines what happens if Message Waiting Notification—Device begins but is interrupted for some reason (i.e., the subscriber hangs up without listening to all new messages, the subscriber's mobile phone disconnects while listening to messages, etc.).

If this parameter is set to "Yes", the VPS will try to call the lowest numbered device again. If this parameter is set to "No", the VPS will call the lowest numbered device only after another new message is recorded in the mailbox.

Default

No

Value Range

No, Yes

Feature Manual References

2.2.32 Message Waiting Notification—Device

2.1.4.1 Notification Schedule

Specifies the Message Waiting Notification schedule for each device. The following parameters can be specified per device.

Follow the steps below to edit the notification schedule.

1. Click **Click to edit...**
2. Select a device (**Device No. 1**, **Device No. 2**, **Device No. 3**) tab.
3. Edit parameters.
4. Click **OK**.

Notification Type

Specifies the type of message for which notification is sent. Notification can be sent for all messages, or urgent messages only.

Default

All Messages

Value Range

All Messages, Only Urgent Messages

Feature Manual References

2.2.32 Message Waiting Notification—Device

Dial Number

Assigns a telephone or beeper number to Device 1, 2, or 3. The subscriber can also specify the number to be dialed by entering it from his or her telephone, allowing the subscriber to set this feature on a case by case basis.

Note

- The callback number entry code "X" must be included in the number to be called if the "Beeper Callback No. Entry Mode" is set to any value other than "Disable" and "Type of Device" is set to "Beeper". The proper number of dialing pauses must be inserted before the callback entry code.
- When the VPS calls a trunk (CO line) via a PRI (ISDN Primary Rate Access Interface) card of a Panasonic PBX, please be sure to add "#" after the telephone number (1112223333 in the example here):
Example: 9P1112223333#PP123PP456PPX# (P: Dial Pause)

Default

None

Value Range

Max. 32 digits consisting of 0–9, *, # and special codes:

, : Dial Pause (default 1 s)

; : Dial Pause (default 3 s)

T: Dial Tone Detection

X: Callback Number Entry Code

0–9, *, #: Dial Codes

Programming Manual References

"Beeper Callback No. Entry Mode" in 2.1.4 Notification Parameters

Feature Manual References

2.2.32 Message Waiting Notification—Device

Type of Device

Specifies the type of device telephone or beeper that will receive message notification. The subscriber can also specify the type of device from his or her telephone.

Default

Telephone

Value Range

Telephone, Beeper

Feature Manual References

2.2.32 Message Waiting Notification—Device

No. of Retries

Specifies the number of times the VPS will try to send notification if the device is busy or if there is no answer.

Default

0

Value Range

0–9 times

Note

- The value range varies depending upon country/area.

Feature Manual References

2.2.32 Message Waiting Notification—Device

Busy Delay Time

Specifies the time (in minutes) the VPS waits before retrying message notification when the called device is busy.

Default

3 min

Value Range

0 min–120 min

Note

- The value range varies depending upon country/area.

Feature Manual References

2.2.32 Message Waiting Notification—Device

No Answer Delay Time

Specifies the time (in minutes) the VPS waits before retrying message notification when the called device does not answer.

Default

60 min

Value Range

60 min–120 min

Note

- The value range varies depending upon country/area.

Feature Manual References

2.2.32 Message Waiting Notification—Device

Use Mode

Specifies if and how each device is used for message notification. The subscriber can also specify the use mode from his or her telephone.

Default

Continuously

Value Range

Not Use: The selected device is not used for message notification.

Continuously: The device is called whenever a message is recorded in the mailbox. If "Notification Type" is set to "Only Urgent Messages", the device is called whenever an urgent message is recorded in the mailbox.

Scheduled: The selected device is called only during the selected times.

Feature Manual References

2.2.32 Message Waiting Notification—Device

Time Frame 1, 2 (SUN–SAT)

Specifies the schedule (time frame) of Message Waiting Notification by the selected device for each day of the week when "Scheduled" is set in "Use Mode". Notification will be sent for messages received during the time frame set here. For messages received during times outside of the time frame, notification will be sent at the beginning of the next time frame.

Follow the steps below to edit the time frame.

1. Click a day (**Sunday – Saturday**) tab.
2. Click **Time Frame 1** or **Time Frame 2**.
3. Enter the start and end times in the "Start At:" and "End At:" fields, or drag the edges of the time frame to mark the start and end times.

To copy the schedule of one day to another day

 1. Select a time frame in the desired "copy from" day.
 2. Click **Copy**.
 3. Select a time frame in the desired "copy to" day.
 4. Click **Paste**.
4. Click **OK**.

Default

Time Frame 1: 02:00-11:00

Time Frame 2: 13:00-22:00

Value Range

00:00–24:00

Feature Manual References

2.2.32 Message Waiting Notification—Device

2.1.4.2 Device Notification Timer

Specifies the delay time for Message Waiting Notification per device.

Device Start Delay Time

Specifies the length of time the VPS waits after a new message is received before sending message waiting notification.

Default

0 min

Value Range

0 min–120 min

Feature Manual References

2.2.32 Message Waiting Notification—Device

Device Interval Time between Device1 and Next Device

Specifies how long the PBX waits after sending Message Waiting Notification to Device 1 before sending notification to the next device.

Default

0 min

Value Range

0 min–120 min

Feature Manual References

2.2.32 Message Waiting Notification—Device

Device Interval Time between Device2 and Next Device

Specifies how long the PBX waits after sending Message Waiting Notification to Device 2 before sending notification to the next device.

Default

0 min

Value Range

0 min–120 min

Feature Manual References

2.2.32 Message Waiting Notification—Device

Device Interval Time between Device3 and Next Device

Specifies how long the PBX waits after sending Message Waiting Notification to Device 3 before sending notification to the next device.

Default

0 min

Value Range

0 min–120 min

Feature Manual References

2.2.32 Message Waiting Notification—Device

2.1.5 External Message Delivery

Allows a subscriber to send a message to several subscribers and non-subscribers (including outside parties) immediately or at a specified time.

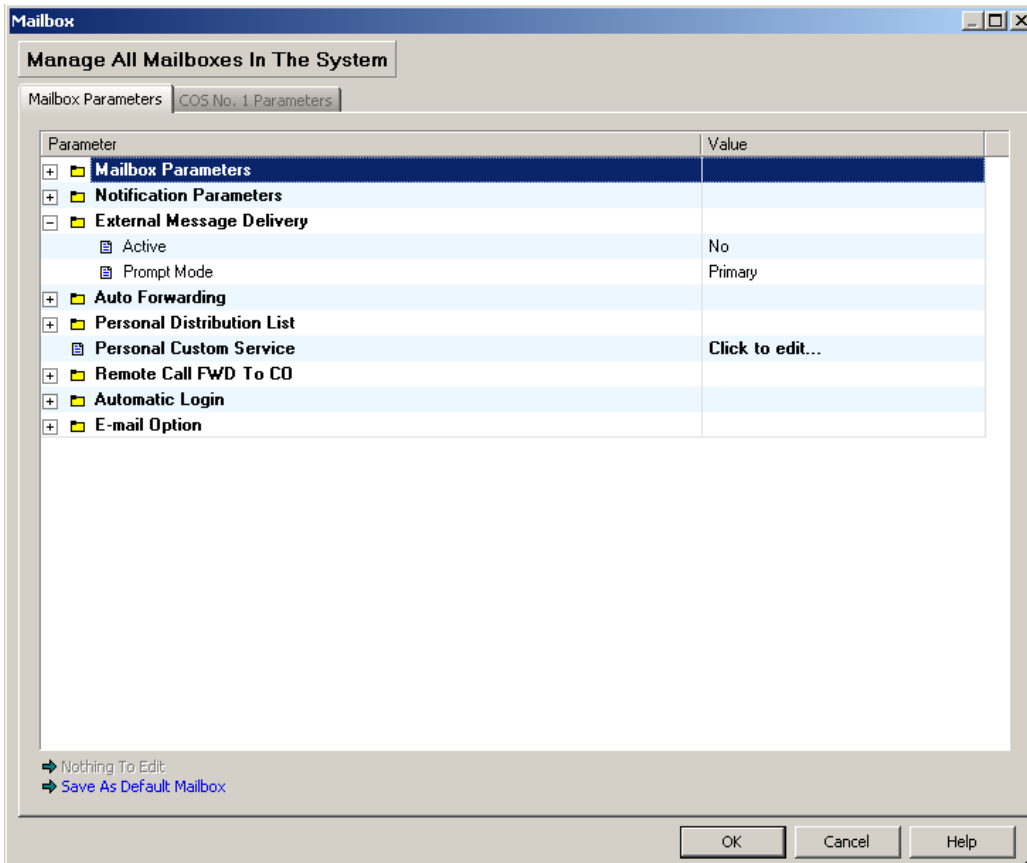

Active

If set to "Yes", subscribers are able to utilize the External Message Delivery feature.

Default

No

Value Range

No, Yes

Feature Manual References

2.3.11 External Message Delivery Service

Subscriber's Manual References

5.7 External Message Delivery Lists

Prompt Mode

When an external message is delivered, the receiver will be greeted by the VPS in the specified language. If set to "Primary", the default language will be used. If set to "Selective", the receiver has a choice of prompts. See related explanation in "Incoming Call Service Prompt" in 2.3.1.1 Call Service.

Note

- If set to "Selective" and the receiver uses a rotary telephone, the no-entry selection is specified by "Prompt for Rotary Callers" in 2.3.1.1 Call Service.

Default

Primary

Value Range

Primary, Selective, Selection from all installed languages (KX-TVA50: 3 languages, KX-TVA200: 10 languages)

Programming Manual References

"Incoming Call Service Prompt" in 2.3.1.1 Call Service

Feature Manual References

2.2.45 System Prompts

2.1.6 Auto Forwarding

Moves or copies unplayed messages from one mailbox to another, after a specified period of time. This service is only available to subscribers; you cannot auto forward messages to a Mailbox Group.

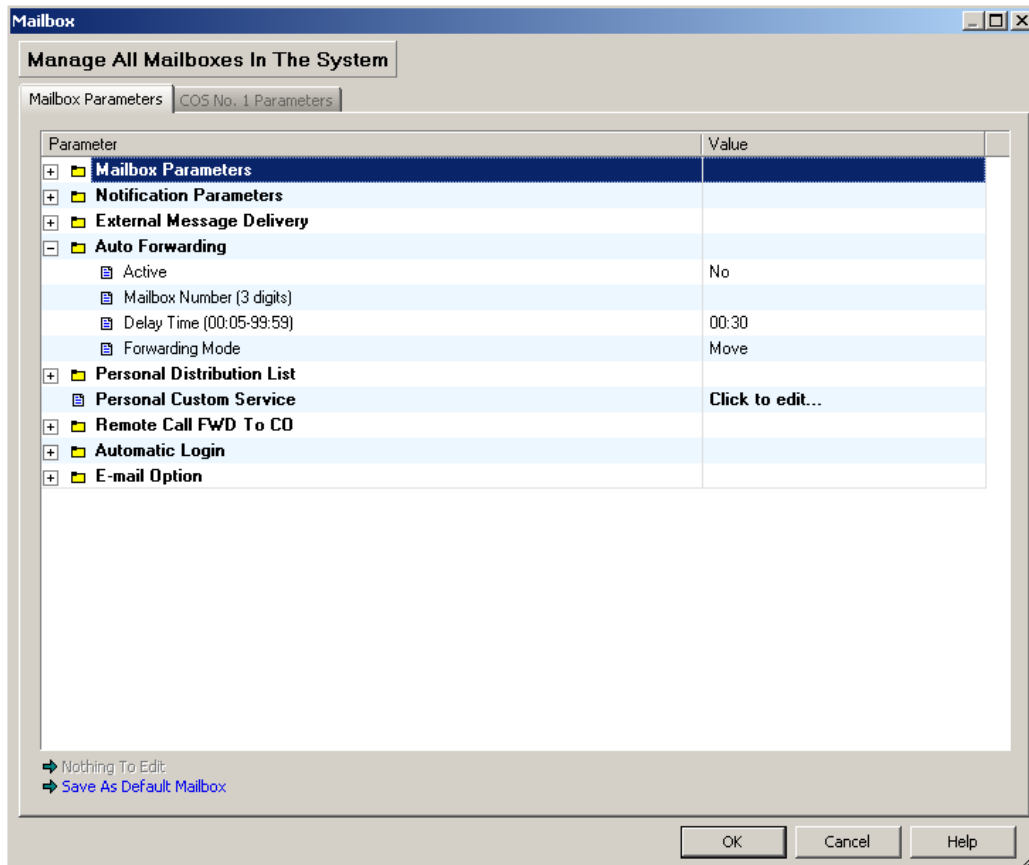

Active

If set to "Yes", the VPS automatically forwards messages that have not been played for a specified length of time to another mailbox.

Default

No

Value Range

No, Yes

Feature Manual References

2.2.2 Auto Forwarding

Mailbox Number

Specifies the mailbox to which the messages will be forwarded.

Note

- A Mailbox Group number cannot be specified as a destination.

Default

None

Value Range

2–5 digits

Feature Manual References

2.2.2 Auto Forwarding

Delay Time

Specifies the length of time in hours and minutes that the VPS waits before forwarding unplayed messages. The maximum delay time is 99 h, 59 min.

Note

- The delay time must be shorter than the New Message Retention Time, or else messages will be deleted before being forwarded.

Default

00:30

Value Range

00:05–99:59

Feature Manual References

2.2.2 Auto Forwarding

Forwarding Mode

Specifies if forwarded messages are to be retained in the original mailbox. When set to "Copy", copies of the messages are retained in the original mailbox after forwarding. When set to "Move", messages are forwarded to the receiving mailbox and are not retained in the original mailbox.

Default

Move

Value Range

Copy, Move

Feature Manual References

2.2.2 Auto Forwarding

2.1.7 Personal Distribution List

Personal Distribution Lists are used to send the same messages to several mailboxes in a single operation. A maximum of 4 lists can be maintained with each list containing a maximum of 40 mailboxes.

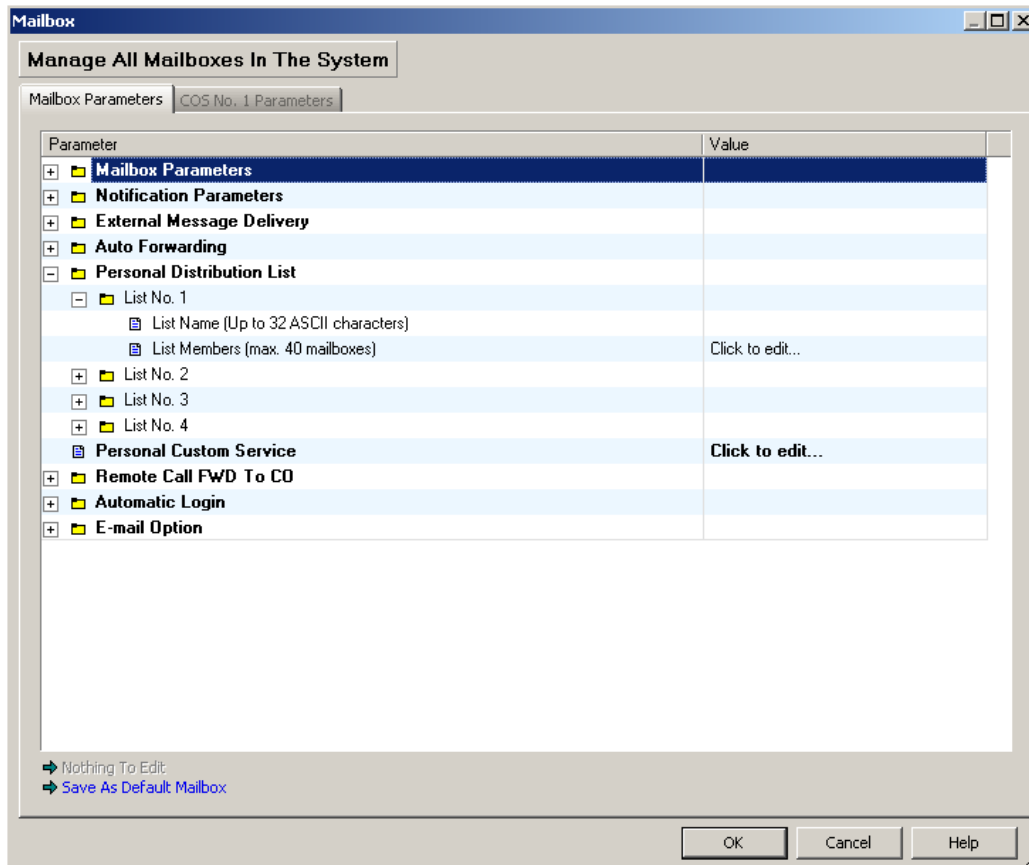

2.1.7.1 List No. 1–List No. 4

List Name

Specifies a list name.

Default

None

Value Range

Max. 32 characters

Feature Manual References

2.3.12 Group Distribution List—Personal

List Members

Specifies the mailbox numbers that belong to the list.
Follow the steps below to edit list members.

1. Click **Click to edit...**

[Adding List Members]

1. Enter a mailbox number next to the **Quick Search Mailbox:** field or select the mailbox number in the **Subscribers to add** table.
2. Click **Add >>**.

[Deleting List Members]

1. Enter a mailbox number next to the **Quick Search Mailbox:** field or select the mailbox number in the **Distribution** table.
2. Click **Delete <<**.

[Searching for Subscribers]

1. Click **Search Subscribers...**
2. Enter the Mailbox No., Extension No., First Name, or Last Name of the desired subscriber.
3. Click **OK**.

Default

None

Value Range

Max. 40 mailboxes

Feature Manual References

2.3.12 Group Distribution List—Personal

Subscriber's Manual References

5.6 Personal Group Distribution Lists

2.1.8 Personal Custom Service

Personal Custom Service

Specifies the Personal Custom Service. The System Administrator can assign an operation to each key.

Note

- These settings can be changed by subscribers.
- Make sure to add a trunk (CO line) access number when you store an outside telephone number.
- When the VPS calls a trunk (CO line) via a PRI (ISDN Primary Rate Access Interface) card of a Panasonic PBX, please be sure to add "#" after the telephone number (1112223333 in the example here):

Example: 9P1112223333#PP123PP456PPX# (P: Dial Pause)

Follow the steps below to edit a Personal Custom Service.

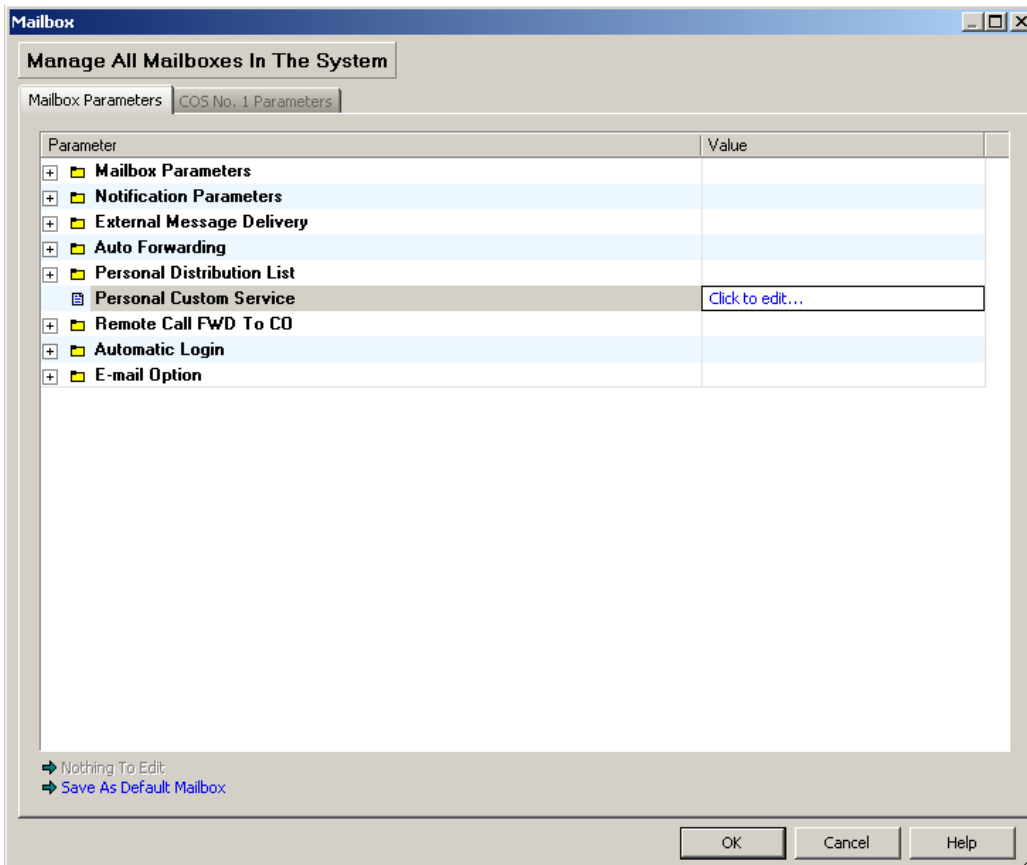

1. Click **Click to edit...**

Personal Custom Service

Key Assignment

Key	Assigned Operation	Value
3	None	
4	None	
5	None	
6	None	
7	None	
8	None	
9	None	
0	None	

NOTE: The following keys are assigned and cannot be changed: [1], [2], [*]

Outside Numbers

Outside Number #1 (Up to 32 chars / [0-9 * # T , ;])

Outside Number #2 (Up to 32 chars / [0-9 * # T , ;])

Outside Number #3 (Up to 32 chars / [0-9 * # T , ;])

Outside Number #4 (Up to 32 chars / [0-9 * # T , ;])

No DTMF Input Operation

OK Cancel Help

Key Assignment

1. Select the desired key.
2. Select the desired operation under **Assigned Operation** and enter the setting under **Value** as necessary.

Outside Numbers

1. Enter the outside telephone numbers that can be used for the "Transfer to outside (specified number)" operation.
2. Select "Recording", "Disconnect (All Day)", or "Disconnect (Only After Hours)" for **No DTMF Input Operation**.

2. Click **OK**.

Default

<Key Assignment>

0: None

3–9: None

<Outside Numbers>

Outside Number #1–#4: None

No DTMF Input Operation: Recording

Value Range

<Key Assignment>

Key: 3–9, 0

Assigned Operation:

Transfer to specified mailbox: Allow the caller to leave messages in a specified mailbox.

Transfer to specified extension: Transfers the caller to a specified extension.

Transfer to Voice Mail Service: Allows the caller to access Voice Mail Service.

Transfer to Automated Attendant Service: Allows the caller to access Automated Attendant Service.

Transfer to specified Custom Service Menu: Transfers the caller to the Custom Service specified here.

Transfer to operator: Connects the caller to an operator.

Transfer to outside (specified number): Transfers the caller to a specified outside telephone number. Enter the PBX trunk (CO line) access number, such as 9.

Page the party: Pages the subscriber.

Repeat greeting: Repeats the greeting.

None: No operation assigned

<Outside Numbers>

Outside Number #1–#4: Max. 32 digits consisting of 0–9, *, #, and special codes

T: Dial Tone Detection

, : Dial Pause (default 1 s)

; : Dial Pause (default 3 s)

0–9, *, #: Dial Code

No DTMF Input Operation: Recording, Disconnect (All Day), Disconnect (Only After Hours)

Feature Manual References

2.3.20 Personal Custom Service

Subscriber's Manual References

5.18 Personal Custom Service

2.1.9 Remote Call FWD To CO

Specifies the telephone numbers of destinations to which callers are forwarded when the subscriber sets Remote Call Forwarding. 2 telephone numbers can be specified per mailbox.

Note

- Class of Service programming determines if the subscriber is able to use this feature.
- This feature is only available when the VPS is connected to a Panasonic KX-T series PBX using DPT Integration.

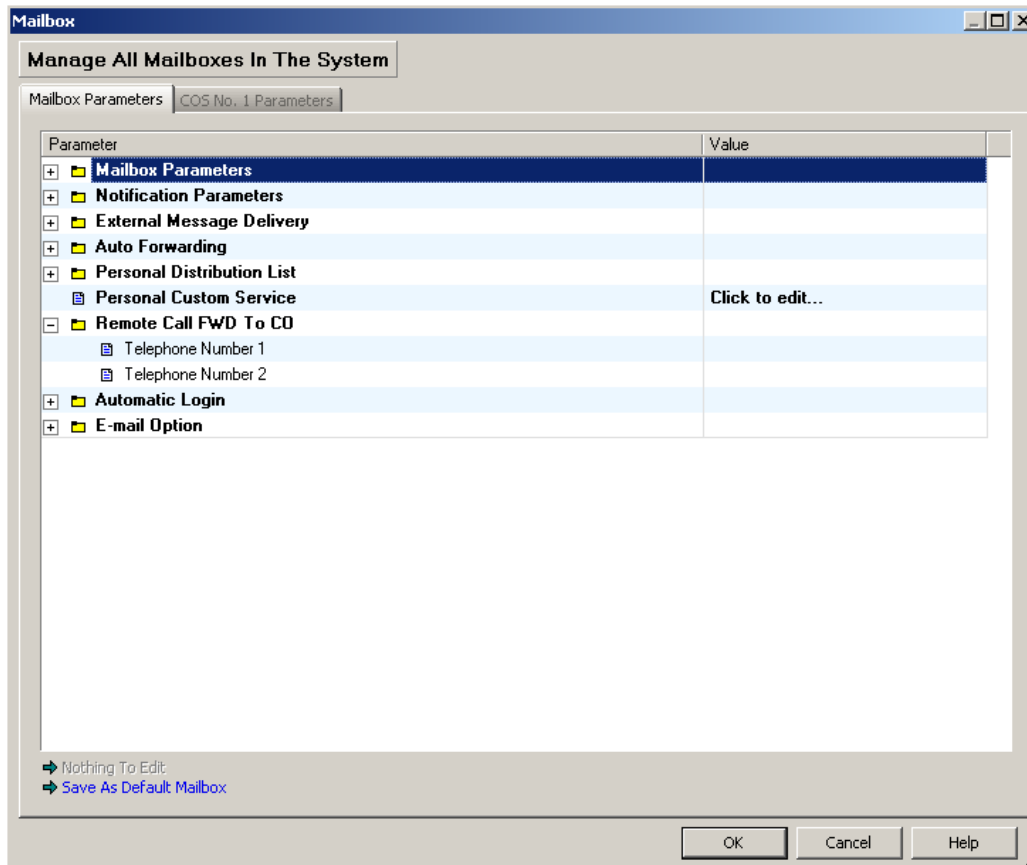

Telephone Number 1, Telephone Number 2

Specifies the telephone numbers of destinations to which callers are forwarded when the subscriber sets Remote Call Forwarding. Telephone numbers can contain the digits "0–9" and "*". These telephone numbers should begin with a trunk (CO line) access number.

Default

None

Value Range

Max. 24 digits (With the KX-TD500 and KX-TDE/KX-TDA/KX-TAW series)

Max. 16 digits (With other KX-T series PBXs)

Programming Manual References

"Remote Call Forward to CO" in 2.2.2 Personal Options

Feature Manual References

2.3.27 Remote Call Forwarding Set (DPT Integration Only)

Subscriber's Manual References

5.15 Remote Call Forwarding

2.1.10 Automatic Login

Allows subscribers to access their mailbox directly without entering the mailbox number. Subscribers can automatically log in from their extensions, by calling from an outside telephone whose number is stored as a Caller ID number, or by dialing a telephone number assigned to a specified DID number or trunk (CO line). When logging in from outside telephones, the Toll Saver feature is also available.

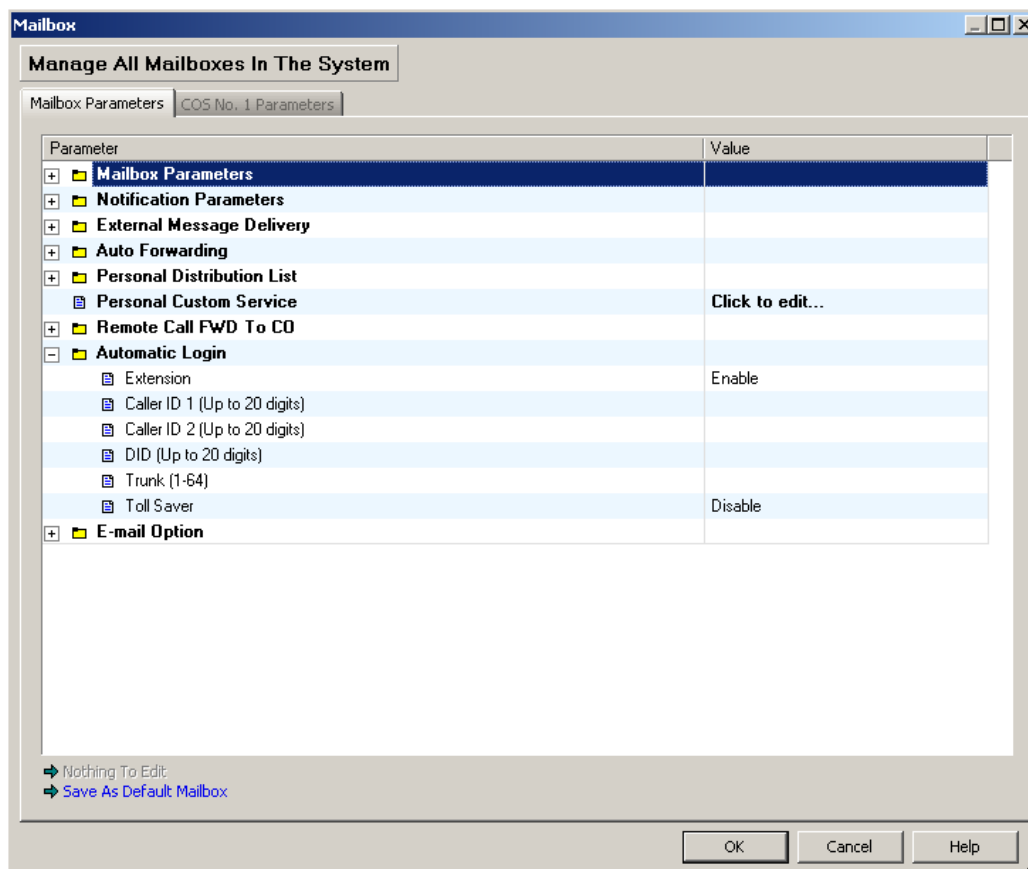

Extension

If set to "Enable", subscribers are able to access their mailbox directly without entering the mailbox number.

Default

Enable

Value Range

Disable, Enable

Feature Manual References

2.3.2 Automatic Login (APT/DPT Integration Only)

Caller ID 1, Caller ID 2

Specifies the telephone number from which the subscriber can automatically be logged in from. When Caller ID information is received that matches one of these numbers, the caller (subscriber) is automatically logged in to the mailbox. Note that this telephone number must be unique for each mailbox.

Default

None

Value Range

Max. 20 digits

Feature Manual References

2.3.2 Automatic Login (APT/DPT Integration Only)

Subscriber's Manual References

5.17 Assigning Your Telephone Numbers for Remote Automatic Log-in and Toll Saver

DID

Specifies the DID number for Automatic Login. When the VPS receives this DID number from the PBX, the caller (subscriber) is automatically logged in to the mailbox. Note that this number must be unique for each mailbox.

Note

- Automatic Login via DID number is only available when the VPS is connected to one of the following PBXs using DPT Integration.
 - KX-TD816 (P311Q or higher)
 - KX-TD1232 (P211Q or higher)
 - KX-TD500 (V4M or higher)
 - KX-TDE series
 - KX-TDA series^{*1} (MPR Version 1.1 or higher)

^{*1} except KX-TDA50

Default

None

Value Range

Max. 20 digits

Feature Manual References

2.3.2 Automatic Login (APT/DPT Integration Only)

Subscriber's Manual References

5.17 Assigning Your Telephone Numbers for Remote Automatic Log-in and Toll Saver

Trunk

Specifies the trunk (CO line) number for Automatic Login. When the VPS receives a call on this trunk (CO line), the caller (subscriber) is automatically logged in to the mailbox. Note that this number must be unique for each mailbox.

Default

None

Value Range

1–64

Feature Manual References

2.3.2 Automatic Login (APT/DPT Integration Only)

Toll Saver

Allows subscribers to call the VPS and know whether or not new messages have been recorded in their mailboxes by the number of rings they hear before the VPS answers their calls. Toll Saver is available under the same conditions as Automatic Login; subscribers can use Toll Saver when calling from an outside telephone whose number is stored as a Caller ID number, or by dialing a telephone number assigned to a specified DID number or trunk (CO line).

Default

Disable

Value Range**Disable:** Disables the Toll Saver feature.**DID:** Toll Saver functions when the VPS receives the preprogrammed DID number from the PBX.**Caller ID:** Toll Saver functions when Caller ID information is received that matches one of the preprogrammed numbers (Caller ID 1 or 2)**Trunk:** Toll Saver functions when the VPS receives a call on the preprogrammed trunk (CO line).**Feature Manual References**

2.3.2 Automatic Login (APT/DPT Integration Only)

2.1.11 E-mail Option

Enables subscribers to receive notification by e-mail when they receive new messages.

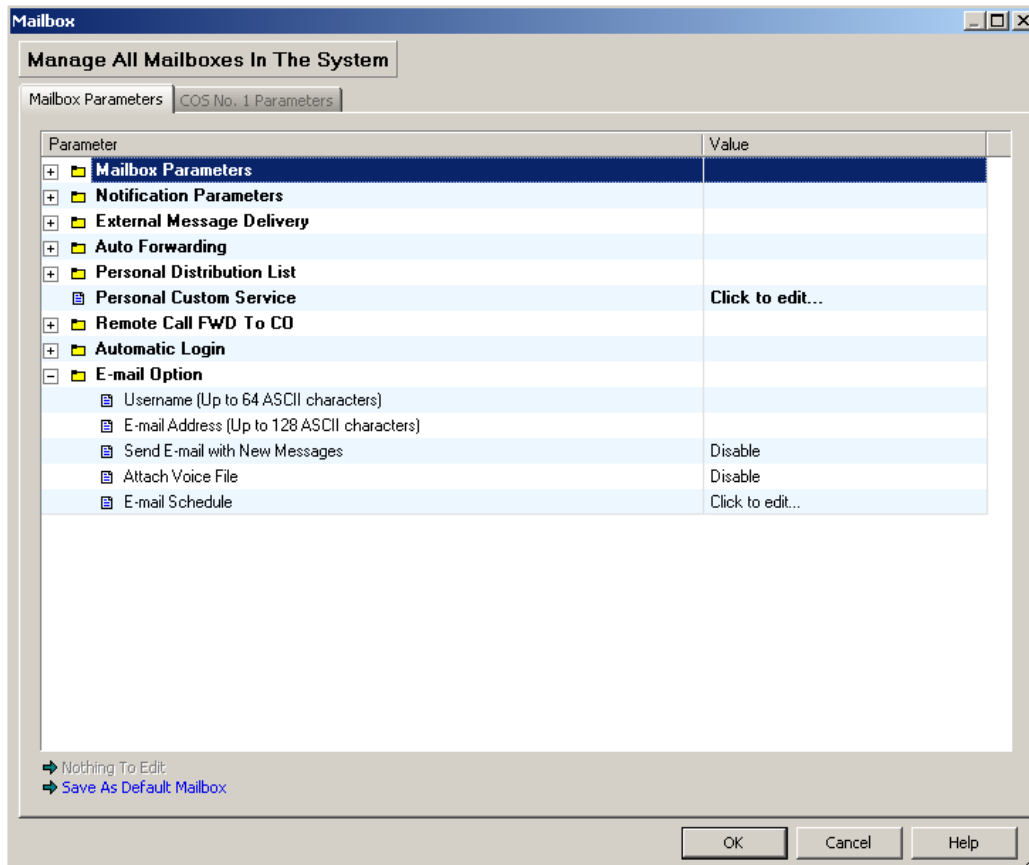

Follow the steps below to edit e-mail parameters.

1. Click **Add Mailbox...** or select a mailbox and click **Edit Mailbox...**
2. Enter the username for the subscriber's e-mail account next to **Username**.
3. Enter the subscriber's e-mail address next to **E-mail Address**. Up to 3 addresses can be set by inserting a comma between each address.
Example: `address1@__.com, address2@__.com, address3@__.com`
4. Set **Send E-mail with New Messages** to **Enable** to allow the subscriber to receive e-mail notifications.
5. Set **Attach Voice File** to **Enable** to allow the subscriber to receive voice messages as e-mail file attachments.
6. Click **Click to edit...** next to **E-mail Schedule** to determine when e-mail messages are sent, and make the appropriate settings.
7. Click **OK** when finished.

Username

Specifies a subscriber's username for e-mail option.

Default

None

Value Range

Max. 64 characters

Feature Manual References

2.2.20 E-mail Integration

E-mail Address

Specifies the subscriber's e-mail address. Up to 3 addresses can be set (with a comma inserted between addresses).

Default

None

Value Range

Max. 128 characters

Feature Manual References

2.2.20 E-mail Integration

Send E-mail with New Messages

If set to "Enable", the subscriber is able to receive notification by e-mail.

Default

Disable

Value Range

Disable, Enable

Feature Manual References

2.2.20 E-mail Integration

Attach Voice File

If set to "Enable", the subscriber is able to receive voice messages by e-mail (messages are sent as file attachments).

Default

Disable

Value Range

Disable, Enable

Feature Manual References

2.2.20 E-mail Integration

E-mail Schedule

Specifies the schedule (time frame) for notification by e-mail for each day of the week, and specifies whether to delete the original message in a mailbox after the message is sent by e-mail. Notification will be sent for

2.1.11 E-mail Option

messages received during the time frame set here. For messages received during times outside of the time frame, notification will be sent at the beginning of the next time frame. You can also set the schedule to "Not Use" or "All Day".

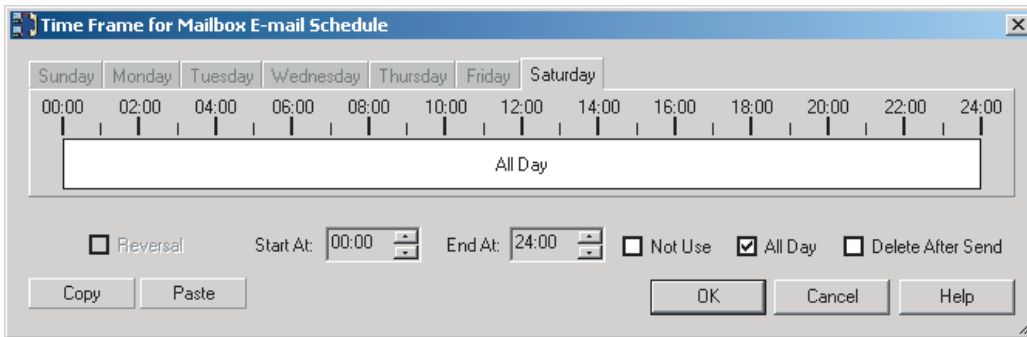

Follow the steps below to edit the time frame.

1. Click a day (**Sunday – Saturday**) tab.
2. Uncheck "Not Use" or "All Day" if checked.
3. Click "Time Frame".
4. Enter the start and end times in the "Start At:" and "End At:" fields, or drag the edges of the time frame to mark the start and end times.
To copy the schedule of one day to another day
 1. Select a time frame in the desired "copy from" day.
 2. Click **Copy**.
 3. Select a time frame in the desired "copy to" day.
 4. Click **Paste**.
5. Check "Reversal" to enable notification during the times of day that are not specified. For example, to enable notification for midnight to 9:00 AM and from 5:00 PM to midnight, set the time frame from 9:00 AM to 5:00 PM, then check "Reversal".
6. Check "Delete After Send" if needed.
7. Click **OK**.

Default

All Day

Value Range

00:00–24:00

Feature Manual References

2.2.20 E-mail Integration

2.2 Class of Service

Each mailbox is assigned a Class of Service (COS) that determines the set of services that are available to its subscriber. There are 64 classes. Mailboxes can be assigned to their own or to the same COS as needed. COS No. 63 and 64 are assigned by default to the Message Manager and to the System Manager, respectively. No other mailboxes can be assigned to COS No. 63 and 64. Follow the steps below to edit a Class of Service.

Parameter	Value
Class Of Service	
Class of Service Name (Up to 32 ASCII characters)	
Personal Greeting Length (1-360 s)	60
Message Length (1-60 min/unlimited)	3
Mailbox Capacity Maximum Message Time (1-600 min/unlimited)	Unlimited
New Message Retention Time (1-30 days/unlimited)	30
Saved Message Retention Time (1-30 days/unlimited)	30
Message Retrieval Order (LIFO/FIFO)	LIFO
Intercom Paging Group (1-32/All)	1
Prompt Mode	Primary
Number of CIDs for Caller Name Announcement (1-30/None)	30
Message Envelope Setting	After
Number of New Messages Announcement	Subscriber Service
Total Number of Message Announcement	Receiving Message
Mailbox Capacity Warning (1-60min/None)	10
Personal Options	

[Editing a COS]

1. Select the desired COS No. from the **Class of Service Number** pull-down menu.
2. Edit each parameter in the dialog box.
3. Click **OK**.

[Copying Settings from One COS to Another COS]

1. Select the desired COS No. to copy, and press **Copy**.
2. The **Copy Class of Service** window is displayed. Check the items to copy, and select the destination COS number. (Ctrl/Shift key is available to choose several mailbox COS numbers.)
3. Click **Copy**.

[Viewing all COS Settings (Report View)]

1. Select the desired COS No.

2. Click Report View.

The Class of Service parameters define the set of services that are available to mailbox owners

Class Of Service

Class Of Service

#	Class Of Service Name	Personal Greeting Length (s)	Message Length (min)	Mailbox Capacity Maximum Message Time (min)	New Message Retention Time (days)	Saved Message Retention Time (days)	Message Retrieval Order (LIFO/FIFO)	Intercom Paging Group	Prompt Mode	Number of CIDs for Caller Name Announcement	Message Envelope Setting	Number of New Messages Announcement	Total Number of Message Announcement	Mailbox Capacity Warning (min)
1		60	3	Unlimited	30	30	LIFO	1	Primary	30	Alter	Subscriber Service	Receiving Message	10
2		60	3	100	30	30	LIFO	1	Primary	30	Alter	Subscriber Service	Receiving Message	10
3		60	3	100	30	30	LIFO	1	Primary	30	Alter	Subscriber Service	Receiving Message	10
4		60	3	100	30	30	LIFO	1	Primary	30	Alter	Subscriber Service	Receiving Message	10
5		60	3	100	30	30	LIFO	1	Primary	30	Alter	Subscriber Service	Receiving Message	10
6		60	3	100	30	30	LIFO	1	Primary	30	Alter	Subscriber Service	Receiving Message	10
7		60	3	100	30	30	LIFO	1	Primary	30	Alter	Subscriber Service	Receiving Message	10
8		60	3	100	30	30	LIFO	1	Primary	30	Alter	Subscriber Service	Receiving Message	10
9		60	3	100	30	30	LIFO	1	Primary	30	Alter	Subscriber Service	Receiving Message	10
10		60	3	100	30	30	LIFO	1	Primary	30	Alter	Subscriber Service	Receiving Message	10
11		60	3	100	30	30	LIFO	1	Primary	30	Alter	Subscriber Service	Receiving Message	10
12		60	3	100	30	30	LIFO	1	Primary	30	Alter	Subscriber Service	Receiving Message	10
13		60	3	100	30	30	LIFO	1	Primary	30	Alter	Subscriber Service	Receiving Message	10
14		60	3	100	30	30	LIFO	1	Primary	30	Alter	Subscriber Service	Receiving Message	10
15		60	3	100	30	30	LIFO	1	Primary	30	Alter	Subscriber Service	Receiving Message	10
16		60	3	100	30	30	LIFO	1	Primary	30	Alter	Subscriber Service	Receiving Message	10
17		60	3	100	30	30	LIFO	1	Primary	30	Alter	Subscriber Service	Receiving Message	10
18		60	3	100	30	30	LIFO	1	Primary	30	Alter	Subscriber Service	Receiving Message	10
19		60	3	100	30	30	LIFO	1	Primary	30	Alter	Subscriber Service	Receiving Message	10
20		60	3	100	30	30	LIFO	1	Primary	30	Alter	Subscriber Service	Receiving Message	10
21		60	3	100	30	30	LIFO	1	Primary	30	Alter	Subscriber Service	Receiving Message	10
22		60	3	100	30	30	LIFO	1	Primary	30	Alter	Subscriber Service	Receiving Message	10
23		60	3	100	30	30	LIFO	1	Primary	30	Alter	Subscriber Service	Receiving Message	10
24		60	3	100	30	30	LIFO	1	Primary	30	Alter	Subscriber Service	Receiving Message	10
25		60	3	100	30	30	LIFO	1	Primary	30	Alter	Subscriber Service	Receiving Message	10
26		60	3	100	30	30	LIFO	1	Primary	30	Alter	Subscriber Service	Receiving Message	10
27		60	3	100	30	30	LIFO	1	Primary	30	Alter	Subscriber Service	Receiving Message	10
28		60	3	100	30	30	LIFO	1	Primary	30	Alter	Subscriber Service	Receiving Message	10
29		60	3	100	30	30	LIFO	1	Primary	30	Alter	Subscriber Service	Receiving Message	10
30		60	3	100	30	30	LIFO	1	Primary	30	Alter	Subscriber Service	Receiving Message	10
31		60	3	100	30	30	LIFO	1	Primary	30	Alter	Subscriber Service	Receiving Message	10
32		60	3	100	30	30	LIFO	1	Primary	30	Alter	Subscriber Service	Receiving Message	10
33		60	3	100	30	30	LIFO	1	Primary	30	Alter	Subscriber Service	Receiving Message	10
34		60	3	100	30	30	LIFO	1	Primary	30	Alter	Subscriber Service	Receiving Message	10

All parameters for all Classes of Service are displayed. Classes of Service can be sorted in ascending or descending order by parameter by clicking the parameter name. From this screen, you cannot edit any parameters: to edit each setting, click the desired COS No., then click Edit COS.

2.2.1 Class of Service

Specifies the parameters for each Class of Service.

Class of Service Name

Specifies the Class of Service's name.

Default

None

Value Range

Max. 32 characters

Feature Manual References

2.2.12 Class of Service (COS)

Personal Greeting Length

Defines the maximum length (in seconds) of the Personal Greeting.

Default

60 s

Value Range

1 s–360 s

Feature Manual References

2.3.22 Personal Greetings

Message Length

Defines the maximum recording time for messages. If set to "Unlimited", the maximum recording time is 60 minutes, and the maximum recording time for two-way conversations (Two-way Record and Two-way Transfer) is unlimited.

Default

COS 1-62: 3 min

COS 63-64: 10 min (KX-TVA50), 60 min (KX-TVA200)

Value Range

1 min–60 min, Unlimited

Feature Manual References

2.3.32 Two-way Record (APT/DPT Integration Only)

2.3.33 Two-way Transfer (APT/DPT Integration Only)

Subscriber's Manual References

5.13 Recording Your Conversations

Mailbox Capacity Maximum Message Time

Specifies the total number of available minutes for storing messages (both new and saved) in each mailbox.

Default

COS 1-62: 10 min (KX-TVA50), 100 min (KX-TVA200)

COS 63-64: 120 min (KX-TVA50), 600 min (KX-TVA200)

Value Range

For KX-TVA50: 1 min–120 min, Unlimited

For KX-TVA200: 1 min–600 min, Unlimited

New Message Retention Time

Defines the number of days that a new message will remain in the mailbox. The storage period begins the day after the message reception. If "Unlimited" is selected, the saved message will remain in the mailbox until erased by the subscriber.

Default

30 days

Value Range

1–30 days, Unlimited

Saved Message Retention Time

Defines the number of days that a played message will remain in the mailbox. If "Unlimited" is selected, the saved message will remain in the mailbox until erased by the subscriber.

Default

30 days

Value Range

1–30 days, Unlimited

Message Retrieval Order

Specifies the order in which messages will be retrieved (played back for listening).

Default

LIFO

Value Range

LIFO: Messages are retrieved starting with the most recent (Last In First Out).

FIFO: Messages are retrieved starting with the oldest (First In First Out).

Intercom Paging Group

Specifies the Intercom Paging group number available to the subscriber.

Note

- The Intercom Paging feature is only available when the VPS is connected to a Panasonic KX-T series PBX using APT/DPT Integration.
- Intercom paging parameters can be edited by clicking **Edit System Parameters/Parameters/Intercom Paging Parameters** at the bottom of the dialog box.

Default

1

Value Range

1–32, All

Feature Manual References

2.2.25 Intercom Paging (APT/DPT Integration Only)

Prompt Mode

Specifies the language used for system prompts played for the subscriber during Subscriber Service. If set to "Primary", the default language which is selected from all installed languages will be used.

Note

- If a certain prompt is not recorded in the language selected by the subscriber, the English version of that prompt will be used.

Default

Primary

Value Range

Primary, Guidance No. (KX-TVA50: No. 1-3, KX-TVA200: No. 1-10)

Feature Manual References

2.2.34 Multilingual Service

2.2.45 System Prompts

Number of CIDs for Caller Name Announcement

Specifies the maximum number of telephone numbers that subscribers can assign for the Personal Caller Name Announcement feature.

Default

30

Value Range

None, 1–30

Feature Manual References

2.2.10 Caller Name Announcement—Personal (APT/DPT Integration Only)

Subscriber's Manual References

5.11 Personal Caller Name Announcement

Message Envelope Setting

Specifies when message envelopes (message date and time, name of the person who recorded or transferred the message, telephone number of the caller) are announced.

Note

- If you want to skip this information, press [6] while listening to it.

Default

After

Value Range

Before: The VPS announces the message envelope before playing the recorded message.

After: The VPS announces the message envelope after playing the recorded message.

Require: The VPS announces the message envelope when the user presses the appropriate dial key as prompted when listening to the message.

Number of New Messages Announcement

Specifies the position of the Number of New Messages Announcement.

Default

Subscriber Service

Value Range

None: Not announced

Subscriber Service: The VPS announces the number of new messages at the beginning of Subscriber Service (i.e., after the subscriber has logged in to his or her mailbox).

Receiving Message: The VPS announces the number of new messages when the subscriber selects to listen to messages while accessing his or her mailbox.

Total Number of Message Announcement

Specifies the position of the Total Number of Messages Announcement.

Note

- When the same position is set for the Number of New Messages Announcement and the Total Number of Message Announcement, the VPS announces the number of new messages then the total number of messages.

Default

Receiving Message

Value Range

None: Not announced

Subscriber Service: The VPS announces the total number of messages at the beginning of Subscriber Service (i.e., after the subscriber has logged in to his or her mailbox).

Receiving Message: The VPS announces the total number of messages when the subscriber selects to listen to messages while accessing his or her mailbox.

Mailbox Capacity Warning

Specifies if and when the VPS alerts mailbox subscribers that the programmable recording time for mailboxes is reaching its set amount of message storage time. If set to "None", the warning will not be announced. All other settings indicate the remaining recording time capacity threshold for when the announcement is heard.

Default

3 min (KX-TVA50), 10 min (KX-TVA200)

Value Range

None, 1–60 min

Feature Manual References

2.3.17 Mailbox Capacity Warning

Subscriber's Manual References

5.22 Mailbox Capacity Warning

2.2.2 Personal Options

The following parameters determine the utilization of features in each mailbox based on the COS.

Parameter	Value
Class Of Service	
Personal Options	
VM Menu	Yes
Play System Prompt after Personal Greeting	No
Use Call Waiting on Busy	No
Message Cancel for Live Call Screening	Yes
Remote Call Forward to CO	No
Delete Message Confirmation	No
Personal Greeting for Caller ID	Yes
Caller ID Screen	Yes
Caller ID Callback	No
Notify of Transfer	No
Directory Listing	Yes
Tutorial	Yes
Auto Receipt	No
Autoplay New Message	No
First Playback Urgent Messages	Yes
Announce Message Transferred Information	No
Caller ID Number Announcement	Yes
Announce Option Menu After Erasing Messages	Yes
Call Transfer to Outside	No
New Message Length Announcement	No

VM Menu

If set to "Yes", the subscriber can use the VM Menu feature.

Default

Yes

Value Range

No, Yes

Feature Manual References

2.3.36 VM Menu (DPT Integration Only)

Subscriber's Manual References

1.1 Introduction to the VPS

Play System Prompt after Personal Greeting

If set to "Yes", directions for recording a message are given to the caller immediately after the personal greeting has been played.

Default

No

Value Range

No, Yes

Use Call Waiting on Busy

If set to "Yes", the VPS signals the subscriber when he or she is on a call and another call is received.

Note

- The Call Waiting Sequence can be edited by clicking **Edit System Parameters/Parameters/Call Waiting Sequence** at the bottom of the dialog box.

Default

No

Value Range

No, Yes

Message Cancel for Live Call Screening

If set to "Yes", the caller's message will be deleted when the subscriber answers a call via Live Call Screening while the caller is leaving a message.

Note

- The Live Call Screening feature is only available when the VPS is connected to a Panasonic KX-T series PBX using APT/DPT Integration.

Default

Yes

Value Range

No, Yes

Feature Manual References

2.3.15 Live Call Screening (APT/DPT Integration Only)

Subscriber's Manual References

5.12 Live Call Screening (LCS)

Remote Call Forward to CO

If set to "Yes", the subscriber can use the Remote Call Forwarding feature. This feature allows the subscriber to program his or her extension remotely to forward calls to an outside telephone number. This telephone number can be "Telephone Number 1" or "Telephone Number 2" (see 2.1.9 Remote Call FWD To CO), or any other telephone number.

Note

- This feature is only available when the VPS is connected to a Panasonic KX-T series PBX using DPT Integration.
- This feature may be prohibited by the PBX; PBX programming may also be necessary to enable calls to forwarded to an outside telephone number for the COS of the extensions who will use this feature.

Default

No

Value Range

No, Yes

Programming Manual References

2.1.9 Remote Call FWD To CO

Feature Manual References

2.3.27 Remote Call Forwarding Set (DPT Integration Only)

Subscriber's Manual References

5.15 Remote Call Forwarding

Delete Message Confirmation

If set to "Yes", the VPS requests confirmation from the subscriber before erasing a message in the mailbox. If set to "No", the message is erased immediately.

Default

No

Value Range

No, Yes

Feature Manual References

2.3.9 Delete Message Confirmation

Personal Greeting for Caller ID

If set to "Yes", subscribers can record personal greetings that are played for specific callers only (Personal Greeting for Caller ID).

Default

Yes

Value Range

No, Yes

Feature Manual References

2.3.21 Personal Greeting for Caller ID (APT/DPT Integration Only)

Subscriber's Manual References

5.10 Personal Greetings for Caller ID

Caller ID Screen

If set to "Yes", subscribers can hear the prerecorded names of callers when they receive calls (Caller ID Screening).

Default

Yes

Value Range

No, Yes

Feature Manual References

2.2.9 Caller ID Screening (APT/DPT Integration Only)

Caller ID Callback

If set to "Yes", the subscriber can call the caller back while listening to the caller's message (Caller ID Callback).

Default

No

Value Range

No, Yes

Feature Manual References

2.3.7 Caller ID Callback (APT/DPT Integration Only)

Notify of Transfer

If set to "Yes", subscribers will hear "You have a call." when they answer transferred calls.

Default

No

Value Range

No, Yes

Directory Listing

If set to "Yes", the subscriber's name and extension number will be listed in the directory (Dialing by Name).

Default

Yes

Value Range

No, Yes

Feature Manual References

2.2.18 Dialing by Name

Tutorial

If set to "Yes", subscribers are guided to set the following basic mailbox settings when they access their mailboxes for the first time:

- Password
- Mailbox Owner Name
- No Answer Greeting

Default

Yes

Value Range

No, Yes

Feature Manual References

2.3.28 Subscriber Tutorial

Subscriber's Manual References

2.2 Subscriber Tutorial (Easy Mailbox Configuration)

Auto Receipt

If set to "Yes", the subscriber can request to receive confirmation when his or her message has been listened to by the message recipient.

Default

No

Value Range

No, Yes

Feature Manual References

2.3.1 Auto Receipt

Autoplay New Message

If set to "Yes", the VPS plays new messages automatically when the subscriber logs into his or her mailbox.

Default

No

Value Range

No, Yes

Feature Manual References

2.3.3 Autoplay New Message

First Playback Urgent Messages

If set to "Yes", the VPS plays urgent messages before regular messages.

Default

Yes

Value Range

No, Yes

Feature Manual References

2.3.35 Urgent Message

Announce Message Transferred Information

If set to "Yes", the VPS plays the information of transferred messages to a subscriber before playing the messages.

Default

No

Value Range

No, Yes

Caller ID Number Announcement

Specifies whether or not the VPS announces the Caller ID number when the subscriber plays a message left by a caller whose name has not been recorded for the Caller Name Announcement feature. If the name has been recorded, it will be announced regardless of this setting.

Note

- If "Caller ID Callback" is set to "Yes", Caller ID numbers will be announced regardless of this setting (see "Caller ID Callback" in 2.2.2 Personal Options).

Default

Yes

Value Range

No, Yes

Announce Option Menu After Erasing Messages

If set to "Yes", the VPS plays the option menu after erasing a message. If set to "No", the VPS plays the next message automatically without playing the option menu.

Default

Yes

Value Range

No, Yes

Call Transfer to Outside

If set to "Yes", the VPS allows calls to be transferred to a trunk (CO line) via the following features: Caller ID Callback, Call Transfer Service, and Personal Custom Service.

Default

No

Value Range

No, Yes

Feature Manual References

2.2.7 Call Transfer to Outside

New Message Length Announcement

If set to "Yes", the VPS announces the total length of new messages when the number of new messages is announced.

Default

No

Value Range

No, Yes

2.3 PORT/TRUNK Service

When a call is received from an outside party, the following call services can determine how the call is handled:

- Automatic Login (Toll Saver)
- Holiday Service
- Caller ID Call Routing
- DID Call Routing
- Trunk Service
- Port Service

The service with the highest priority will handle the call. The order of priority is:

Automatic Login (Toll Saver) > Holiday Service > Caller ID Call Routing > DID Call Routing > Trunk Service > Port Service.

2.3.1 Service Group

A Service Group is a group of parameters that determine how incoming calls will be handled by the VPS. 48 different Service Groups can be configured; one Service Group can be assigned to each VPS port and PBX trunk (CO line), and each Service Group can be applied to more than one trunk (CO line) group or port as needed.

PORT/TRUNK Service

One of 8 service groups can be assigned to each VPS port and each PBX trunk (CO line)

Service Groups

- Service Group No. 1
- Service Group No. 2
- Service Group No. 3
- Service Group No. 4
- Service Group No. 5
- Service Group No. 6
- Service Group No. 7
- Service Group No. 8
- Service Group No. 9
- Service Group No. 10
- Service Group No. 11
- Service Group No. 12
- Service Group No. 13
- Service Group No. 14
- Service Group No. 15
- Service Group No. 16
- Service Group No. 17
- Service Group No. 18
- Service Group No. 19
- Service Group No. 20
- Service Group No. 21
- Service Group No. 22
- Service Group No. 23
- Service Group No. 24
- Service Group No. 25

Group

Parameter	Value
Service Group	
Service Mode	Automatic
Call Service	
Day Mode	
Night Mode	
Lunch Mode	
Break Mode	
Time Frame	Click to edit...
Caller ID/DID Call Routing	Enable

Global View

Port/Trunk assignment

This report shows which Service Group is assigned to each port or trunk

Ports	Service Groups
Port: 1-24	Service Group No. 1

Trunks	Service Groups
Trunk: 1-64	N/A

Nothing To Edit
Nothing To Edit

Assign Group To

Port Single Port Service Group No. 1

Port:

Trunk Range of Ports

From:

To:

Assign

Port/Trunk Assignment Service Group Assignment

Follow the steps below to configure each Service Group.

[Editing a Service Group]

1. Select the desired Service Group Number (1–48) in the **Service Groups** list.
2. Edit each parameter in the **Group Parameters** list.

[Assigning Ports or Trunks to a Service Group]

1. Select a Service Group Number (1–48) from the pull-down menu under **Assign Group To**.
To assign to a single port or a range of ports
 1. Click **Port**.
 2. Check **Single Port** or **Range of Ports**.
 3. Specify the desired port number or a range of port numbers (From:/To:).
To assign to a single trunk (CO line) or a range of trunks (CO lines)
 1. Click **Trunk**.
 2. Check **Single Trunk** or **Range of Trunks**.
 3. Specify the desired trunk (CO line) number or a range of trunk (CO line) numbers (From:/To:).
2. Click **Assign**.

[Default Port/Trunk assignment]

Port 1-24 (KX-TVA200), 1-6 (KX-TVA50): Service Group No. 1

Trunk 1-64: None

Service Mode

Assigns one of 6 Service Modes to the Service Group.

Note

- Once the Service Mode has been changed, it is retained unless the System Manager or System Administrator changes it again, even after the power is turned off.
- PBX Control mode is only available when the VPS is connected to a Panasonic KX-T series PBX using APT/DPT Integration. If PBX Control mode is selected but cannot be used, the VPS will operate in Automatic mode.
- In Automatic mode, services have this order of priority:
Automatic Login (Toll Saver) > Holiday Service > Caller ID Call Routing > DID Call Routing > Trunk Service > Port Service
- In Manual modes (Day, Night, Lunch, or Break), services have this order of priority:
Automatic Login (Toll Saver) > Caller ID Call Routing > DID Call Routing > Trunk Service > Port Service
(Holiday Service is disregarded.)

Default

Automatic

Value Range

Automatic: The current Call Service used by the Service Group is determined by the settings made for the current time mode (day, night, lunch, break).

Manual Day: The Call Service programmed for day mode is used, regardless of the current time mode.

Manual Night: The Call Service programmed for night mode is used, regardless of the current time mode.

Manual Lunch: The Call Service programmed for lunch mode is used, regardless of the current time mode.

Manual Break: The Call Service programmed for break mode is used, regardless of the current time mode.

PBX Control: The current Call Service used by the Service Group is determined by the settings made for the current time mode (day, night, lunch, break). The VPS will change time modes according to when the PBX changes time modes (APT/DPT Integration only).

Feature Manual References

2.4.6 Service Mode

2.3.1.1 Call Service

Call Service for Day, Night, Lunch, and Break

A call service is a group of parameters that determine how calls are handled throughout the day. Each Service Group (therefore each port and trunk [CO line]) can have a different call service for each time mode (day, night, lunch, break). One of 4 incoming call services (Voice Mail, Automated Attendant, Interview, or Custom Service) can be assigned to each call service.

Company Greeting No.

Specifies the company greeting to be heard by callers. The System Greeting is "Good morning/Good afternoon/Good evening. Welcome to the Voice Processing System.". Each call service can have its own setting.

Default

None

Value Range

None, 1–32, System

Feature Manual References

2.2.13 Company Greeting

Incoming Call Service

Specifies the incoming call service used to handle calls.

Note

- When you select "Interview Mailbox", an Interview Mailbox number should also be specified.
- When you select "Custom Service Menu", a Custom Service number should also be specified.
- The System Manager can change the "Incoming Call Service" after logging in to his or her mailbox (see 2.6 Changing the Company Greeting and Incoming Call Service Setting in the Manager's Manual.)

Default

Automated Attendant Service

Value Range

Voice Mail Service, Automated Attendant Service, Interview Mailbox, Custom Service Menu

Feature Manual References

2.2.6 Call Services

2.2.40 Port Service

2.2.47 Trunk Service (Universal Port) (APT/DPT Integration Only)

Manager's Manual References

2.6 Changing the Company Greeting and Incoming Call Service Setting

Incoming Call Service Prompt

Specifies the language of system prompts used by this call service. If set to "Primary", the default language which is selected from all installed languages will be used. When set to "Selective", the caller can select the language of his or her choice, provided the System Administrator or the Message Manager has recorded the Multilingual Selection Menu. To specify Prompt Selection Number, see 2.5.4.2 Prompt Setting.

Note

- If "Selective" is specified, you will need to select a prompt available for rotary callers. See "Prompt for Rotary Callers" below.

Default

Primary

Value Range

Primary, Selective, Guidance No. (KX-TVA50: No. 1-3, KX-TVA200: 1-10)

Programming Manual References

2.5.4.2 Prompt Setting

Feature Manual References

2.2.45 System Prompts

Prompt for Rotary Callers

Specifies which language a rotary caller or an External Delivery Message receiver hears when he or she cannot enter any digits to select a language after the Multilingual Selection Menu has been played. If set to "Primary", the default language which is selected from all installed languages will be used.

Note

- "Prompt for Rotary Callers" is only available when "Incoming Call Service Prompt" is set to "Selective".

Default

Primary

Value Range

Primary, Selective, Guidance No. (KX-TVA50: No. 1-3, KX-TVA200: No. 1-10)

Feature Manual References

2.2.45 System Prompts

Delayed Answer Time

Specifies whether the VPS answers calls on the port or trunk (CO line) immediately (0) or after a delay (1 s – 60 s).

Default

0 s

Value Range

0 s–60 s

Time Frame

Specifies the start and end times for each time mode for each day of the week. Each day of the week can have 1 lunch mode, up to 2 night modes (1 at the beginning and end of the day) and up to 3 break modes. Lunch and break modes can only be inserted into a day mode.

Follow the steps below to edit the time frame.

1. Click **Click to edit...**
2. Select a time mode, then enter the start and end times in the "Start At:" and "End At:" fields or drag the edges of the time mode to mark the start and end times.
 - To copy the time mode schedule of one day to another day*
 1. Select a time mode in the desired "copy from" day, and click **Copy**.
 2. Select a time mode in the desired "copy to" day, then click **Paste**.
 - To insert a break or lunch mode*
 1. Right-click the desired day mode.
 2. Select "Insert Break" or "Insert Lunch".
3. Click **OK**.

Note

- This setting is only available when "Automatic" is selected in "Service Mode".

Default

Day: 09:00-17:00

Night: 00:00-09:00, 17:00-24:00

Lunch: None

Break: None

Value Range

00:00–24:00

Feature Manual References

2.2.46 Time Service

Caller ID/DID Call Routing

Enables or disables the Caller ID/DID Call Routing feature.

Default

Enable

Value Range

Disable, Enable

Feature Manual References

2.2.8 Caller ID Call Routing (APT/DPT Integration Only)

2.2.19 DID Call Routing (DPT Integration Only)

2.4 Service Settings

Service settings are divided into the following screens:

- Caller ID/DID/PIN Call Routing
- Holiday Settings
- Parameters
- Custom Service

Click each tab at the bottom of **Service Settings** screen to edit the parameters.

2.4.1 Caller ID/DID/PIN Call Routing

A maximum of 200 Caller ID/DID/PIN numbers can be assigned so that callers are automatically forwarded to a preprogrammed destination. A different destination can be set for each time mode (day, night, lunch, break). PIN Call Routing is only available when the "Call Transfer Anytime" of a Custom Service is set to "PIN".

Note

- Note that if Automatic Login or Holiday Service is used, these will take priority over Caller ID and DID Call Routing settings. Also note that Caller ID and DID Call Routing take priority over the Trunk Service and Port Service.
- The wild card, "*", can be used as a substitute for any numbers in the following ways.
 - a. When Caller ID/DID/PIN numbers include one "*":

"*" matches any number, regardless of the actual numbers of digits. For example, registering "*" by itself matches all numbers, and registering "201 *" matches any number that starts with "201".
 - b. When Caller ID/DID/PIN numbers include more than one "*":

Each "*" matches a single digit. For example, registering "* * * * * * * * * *" matches any 10-digit number, and registering "201 * * * * * * * *" matches any 10-digit number that starts with "201".
- There are 2 methods to edit the parameters for Caller ID/DID/PIN Call Routing.
 - a. Double-click a cell in the table of the screen, and edit the selected parameter.
 - b. Click the desired Caller ID/DID/PIN number, then, click **Edit...** and edit each parameter in the **Edit Parameters** dialog box.
- Received Caller ID/DID/PIN numbers are searched for in each service setting table in order from the first registered number to last. When programming Caller ID/DID/PIN routing, note the order of registration, and remember that wild card entries should be entered after any specific routing entries. Refer to the following examples.

[Routing Example 1]

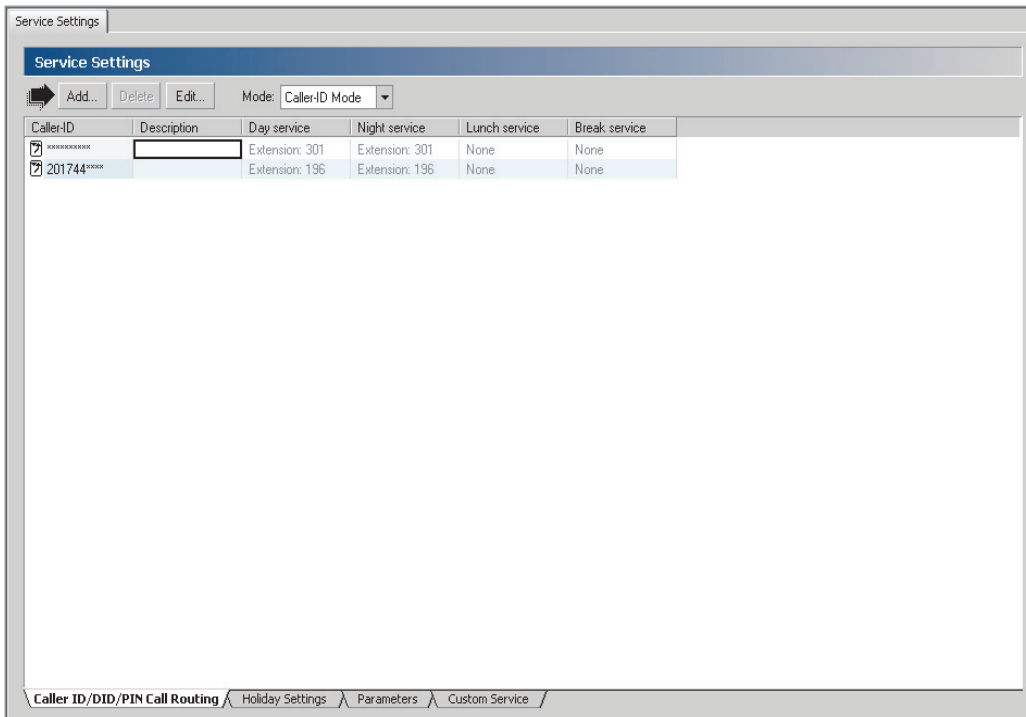

1. The VPS routes any calls with a 10-digit number (*****
The VPS will not route any calls to extension 196.

[Routing Example 2]

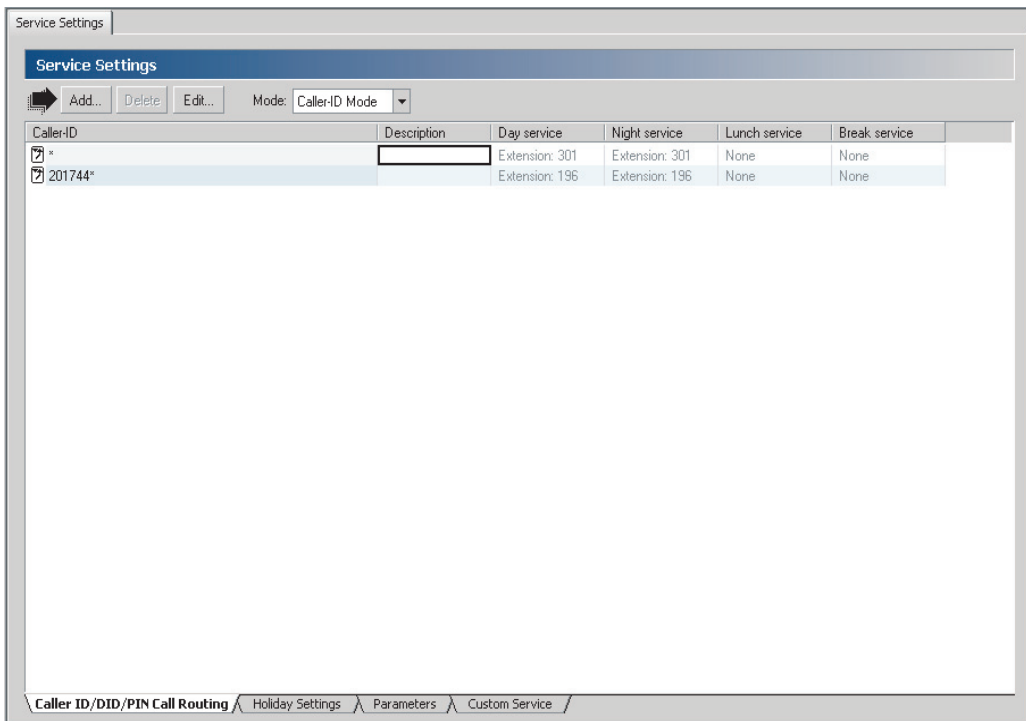

1. The VPS routes all calls (*) to extension 301.
2. No calls are routed to extension 196 using the entry "201744*".

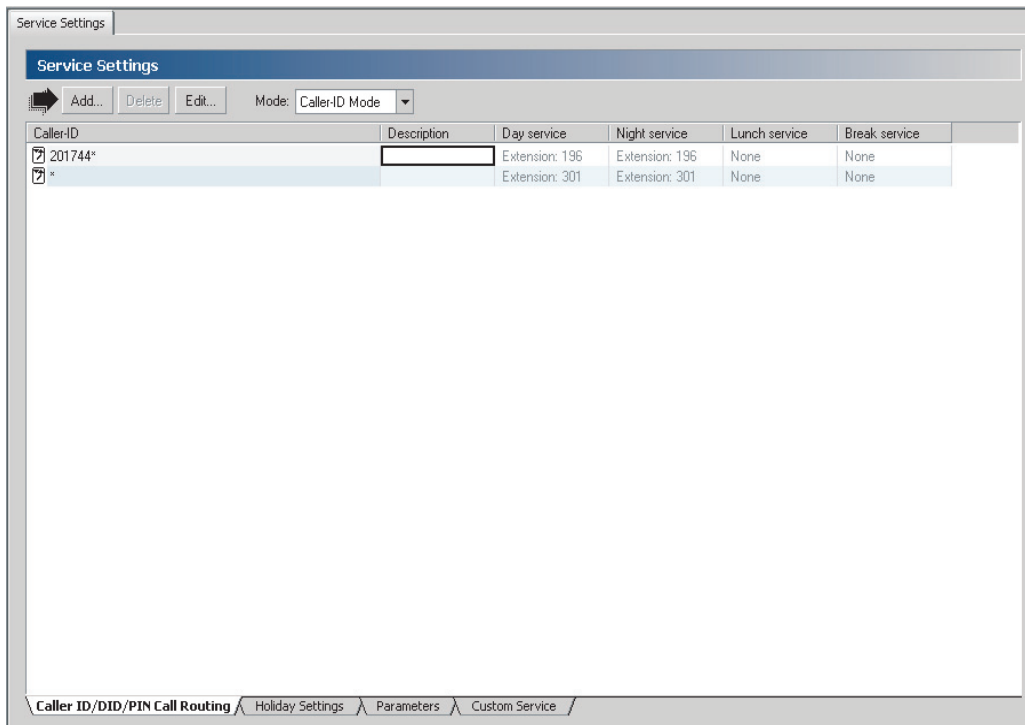
[Routing Example 3]

1. The VPS routes any calls with a number starting with "201744" to extension 196.
2. The VPS routes any numbers other than numbers matching "201744*" to extension 301.

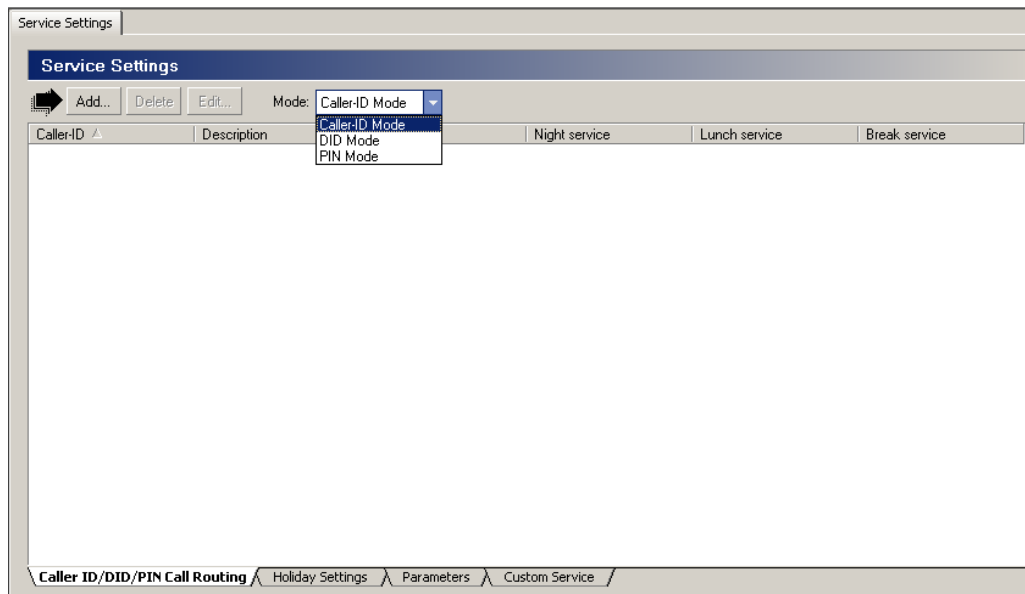

Follow the steps below to edit a call routing service.

1. Select the desired mode (Caller-ID Mode, DID Mode, PIN Mode) from the **Mode:** pull-down menu.

[Adding a Call Routing Service]

1. Click **Add...**
2. Edit parameters in the **Edit Parameters** dialog box.

3. Click **OK**.

[Deleting a Call Routing Service]

1. Select the desired Caller ID/DID/PIN number.
2. Click **Delete**.
3. Click **Yes**.

[Editing a Call Routing Service]

1. Select the desired Caller ID/DID/PIN number.
2. Click **Edit...**
3. Edit parameters in the **Edit Parameters** dialog box.
4. Click **OK**.

Note

- DID setting is only available when the VPS is connected to one of the following PBXs using DPT Integration.
 - KX-TD816 (P311Q or higher)
 - KX-TD1232 (P211Q or higher)
 - KX-TD500 (V4M or higher)
 - KX-TDE series
 - KX-TDA series^{*1} (MPR Version 1.1 or higher)

^{*1} except KX-TDA50

2.4.1.1 Caller ID No./DID No./PIN No.

Caller ID No./DID No./PIN No.

Specifies Caller ID/DID/PIN numbers so that callers are automatically forwarded to a preprogrammed destination. The wild card "*" can also be entered (see 2.4.1 Caller ID/DID/PIN Call Routing for examples). For Caller ID numbers, "Private" and "Out of Area" callers can be specified.

Default

None

Value Range

Max. 20 digits consisting of 0–9 and "*"

"Private" and "Out of Area" can also be assigned for Caller ID numbers

Feature Manual References

2.2.8 Caller ID Call Routing (APT/DPT Integration Only)

2.2.19 DID Call Routing (DPT Integration Only)

2.2.38 PIN Call Routing

Description

Specifies a name and/or description of the Caller ID/DID/PIN number.

Note

- When no data is specified in this parameter, the caller's name will be automatically entered here if the caller's name is received from the telephone company.

Default

None

Value Range

Max. 20 characters

Feature Manual References

2.2.8 Caller ID Call Routing (APT/DPT Integration Only)

2.2.19 DID Call Routing (DPT Integration Only)

2.2.38 PIN Call Routing

Call Transfer for Day, Night, Lunch, and Break service

Specifies the destination to which the call from an assigned Caller ID/DID/PIN number is automatically forwarded. A destination can be set for each time mode. To disable the setting, select "None". A Mailbox Group number can be entered here instead of a mailbox number.

Default

None

Value Range

None: disables this feature.

Custom Service Menu: forwards callers to the specified Custom Service menu.

Extension: forwards callers to the specified extension.

Mailbox: forwards callers to the specified mailbox.

Feature Manual References

2.2.8 Caller ID Call Routing (APT/DPT Integration Only)

2.2.19 DID Call Routing (DPT Integration Only)

2.2.38 PIN Call Routing

2.4.2 Holiday Settings

You can program a maximum of 20 Holiday Services. On days specified as holidays, the holiday settings have priority over Service Group settings and Caller ID/DID/PIN Call Routing.

Note that if Automatic Login is used, it will take priority over Holiday Service settings. Also note that Holiday Service takes priority over Caller ID and DID Call Routing settings, Trunk Service, and Port Service.

Additionally, Holiday Service does not function when a manual time mode (Manual Day, Manual Night, etc.) is active.

Note

- Each parameter setting can be sorted in either ascending or descending order by clicking the header in "Holiday Settings" table.
- There are 2 methods to edit the parameters for "Holiday Settings".
 - a. Double-click a cell in the table of the screen, and edit the selected parameter.
 - b. Click the desired Holiday Service number, then, click **Edit...** and edit each parameter in the **Edit Parameters** dialog box.

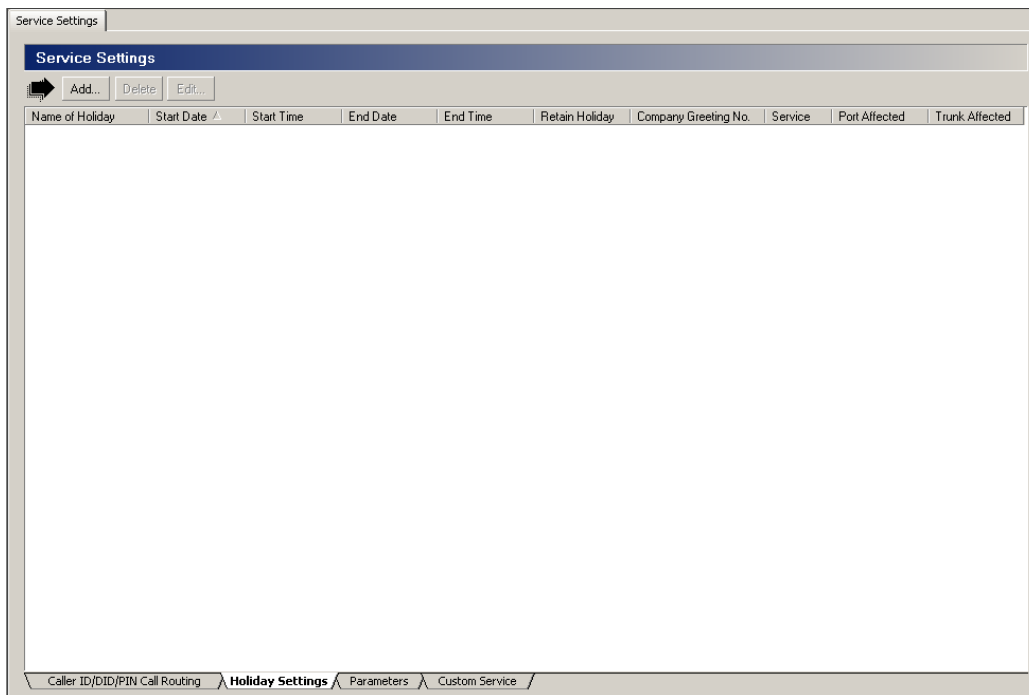

Follow the steps below to edit a Holiday service.

[Adding a Holiday Service]

1. Click **Add...**
2. Edit parameters in the **Edit Parameters** dialog box.
3. Click **OK**.

[Deleting a Holiday Service]

1. Select the desired Holiday Service number.
2. Click **Delete**.
3. Click **Yes**.

[Editing a Holiday Service]

1. Select the desired Holiday Service number.

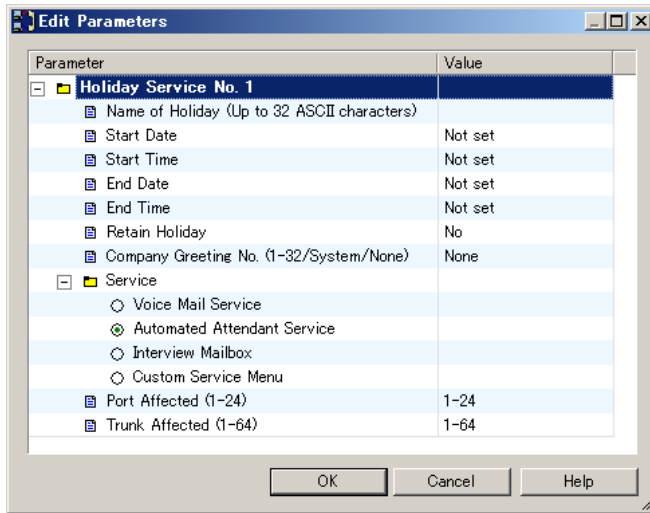
2. Click **Edit...**3. Edit parameters in the **Edit Parameters** dialog box.4. Click **OK**.**Note**

- To provide a special message to callers on a holiday (for example, "Today is New Year's Day and our office is closed. If you wish to record a message, please press 1 now."), you can create a Custom Service menu. Use a Holiday service to direct calls to this Custom Service on Jan. 1st. Use foreign languages where appropriate.

2.4.2.1 Holiday Service No.

Name of Holiday

Specify a name or description for the holiday.

Default

None

Value Range

Max. 32 characters

Feature Manual References

2.2.24 Holiday Service

Start Date

Specifies the start date of the holiday.

Default

None

Value Range

MM/DD (MM: Month, DD: Day)

Feature Manual References

2.2.24 Holiday Service

Start Time

Specifies the start time of the holiday.

Default

None

Value Range

HH:MM (HH: Hour, MM: Minute)

Feature Manual References

2.2.24 Holiday Service

End Date

Specifies the end date of the holiday.

Note

- When the start date and time are specified and the end date and time are "Not Set", the Holiday will end at "00:00".

Default

None

Value Range

MM/DD (MM: Month, DD: Day)

Feature Manual References

2.2.24 Holiday Service

End Time

Specifies the end time of the holiday.

Note

- When the start date and time are specified and the end date and time are "Not Set", the Holiday will end at "00:00".

Default

None

Value Range

HH:MM (HH: Hour, MM: Minute)

Feature Manual References

2.2.24 Holiday Service

Retain Holiday

Stores the Holiday Service setting for future use. If set to "Yes", the same setting will function automatically on the same day every year. If set to "No", the setting will be canceled automatically after the holiday is over.

Default

No

Value Range

No, Yes

Feature Manual References

2.2.24 Holiday Service

Company Greeting No.

Specifies the Company Greeting to be played on the holiday. When "System" is selected, "Good morning/Good afternoon/Good evening. Welcome to the Voice Processing System." will be heard. (However, the System Administrator and the Message Manager can change this.)

Default

None

Value Range

None, 1–32, System

Feature Manual References

2.2.13 Company Greeting

2.2.24 Holiday Service

Service

Specifies which incoming call service handles calls on the holiday.

Note

- When "Interview Mailbox" is selected, a subscriber's Interview Mailbox number should also be specified. When "Custom Service Menu" is selected, a Custom Service number (1-100) should also be specified.

Default

Automated Attendant Service

Value Range

Voice Mail Service, Automated Attendant Service, Interview Mailbox, Custom Service Menu

Feature Manual References

2.2.6 Call Services

2.2.24 Holiday Service

Port Affected

Specifies the port numbers for which the Holiday Service setting is activated. Ports not specified here are handled by the incoming call service assigned to those ports in the PORT/TRUNK Service screen. The maximum number of ports depends on the VPS model.

Default

1-24 (KX-TVA200)

1-6 (KX-TVA50)

Value Range

1-24 (KX-TVA200)

1-6 (KX-TVA50)

Feature Manual References

2.2.24 Holiday Service

Trunk Affected

Specifies the trunks (CO lines) for which the Holiday Service setting is activated. Trunks (CO lines) not specified here are handled by the incoming call service assigned to those trunks (CO lines) in the PORT/TRUNK Service screen.

Default

1-64

Value Range

1-64

Feature Manual References

2.2.24 Holiday Service

2.4.3 Parameters

The following parameters can be specified in **Parameters** screen.

- Automated Attendant
- Rotary Telephone Service
- Name Entry
- Toll Saver

Service Settings	
Parameter	Value
<input type="checkbox"/> Automated Attendant	
<input type="checkbox"/> Wait Time for First Digit (0-20 s)	6
<input type="checkbox"/> Menu Repeat Cycle (1-5 times)	3
<input type="checkbox"/> Play Owner's Name during Transfer	Disable
<input type="checkbox"/> Operator Service	
<input checked="" type="checkbox"/> Operator Service For Day	
<input type="checkbox"/> Operator Service No. 1	
<input type="checkbox"/> Operator's Extension (1-5 digits)	0
<input type="checkbox"/> Operator's Mailbox No. (3 digits)	998
<input type="checkbox"/> Busy Coverage Mode	Hold
<input type="checkbox"/> No Answer Coverage Mode	Caller Select
<input type="checkbox"/> Operator Service No. 2	
<input type="checkbox"/> Operator Service No. 3	
<input type="checkbox"/> Operator No Answer Time (10-60 s)	30
<input checked="" type="checkbox"/> Operator Service For Night	
<input checked="" type="checkbox"/> Operator Service For Lunch	
<input checked="" type="checkbox"/> Operator Service For Break	
<input checked="" type="checkbox"/> Call Hold Mode	
<input type="checkbox"/> Call Queuing Announcement Mode	Enable
<input type="checkbox"/> Call Retrieval Announcement Timing (1-30 s)	2
<input type="checkbox"/> Redial Cancel Timing (15/30/45/60 s)	30
<input type="checkbox"/> Hold Recall Mode	Return to Top Menu
<input type="checkbox"/> Alternate Extension (Up to 32 extensions)	Click to edit...
<input type="checkbox"/> List All Names	Disable
<input type="checkbox"/> Rotary Telephone Service	
<input type="checkbox"/> Rotary Telephone Call Coverage for Day service	
<input checked="" type="radio"/> G.D.M.	
<input type="radio"/> Operator	
<input type="radio"/> Mbx	
<input type="radio"/> Extn	
<input type="checkbox"/> Rotary Telephone Call Coverage for Night service	
<input type="checkbox"/> Rotary Telephone Call Coverage for Lunch service	
<input type="checkbox"/> Rotary Telephone Call Coverage for Break service	
<input type="checkbox"/> Name Entry	
<input type="checkbox"/> Number of Digits to Entry Name (3-4 digits)	4
<input type="checkbox"/> Name Entry Time Out (1-10 s)	6
<input type="checkbox"/> Key Mode	North American Standard
<input type="checkbox"/> Name Directory Mode	Last
<input type="checkbox"/> Toll Saver	
<input type="checkbox"/> Delayed Answer Time for New Message (5-60 s)	12
<input type="checkbox"/> Delayed Answer Time for No New Message (5-60 s)	24

Nothing To Edit

Caller ID/DID/PIN Call Routing | Holiday Settings | **Parameters** | Custom Service

2.4.3.1 Automated Attendant

Specifies the parameters of functions for Automated Attendant Service.

Wait Time for First Digit

Specifies the length of time the VPS waits for the caller to dial a digit before assuming the caller is using a rotary telephone and therefore activates Rotary Telephone Service.

Default

6 s

Value Range

0 s–20 s

Feature Manual References

2.2.3 Automated Attendant

Menu Repeat Cycle

Specifies the number of times the VPS will play the Automated Attendant top menu if the caller does not make a selection.

Default

3 times

Value Range

1–5 times

Play Owner's Name during Transfer

Determines whether "Transferring you to (name)." is announced to the caller before transferring the caller to an extension.

Default

Disable

Value Range

Disable, Enable

Feature Manual References

2.2.3 Automated Attendant

Operator Service

These parameters specify the extension numbers and mailbox numbers for operators 1, 2, and 3, as well as calls are treated when they are directed to and operator. Operator parameters can be set individually for day, night, lunch, and break modes.

Note

- All non-touch input calls in Automated Attendant Service will be transferred to the General Delivery Mailbox when the Operator Service is disabled.

Operator Service For Day, Night, Lunch, and Break

Determines the settings for each operator in each time mode. Note that the extension assigned as Operator 1 for day mode is automatically designated as the Message Manager. When operator calls are made, calls are connected to the lowest-numbered operator that is available. To enable/disable the operator setting for each time mode, check/uncheck it.

Note

- Because the extension number assigned for Operator Service No. 1 in the Day Mode is for the Message Manager, you cannot assign this extension to any other mailbox.
- Extensions assigned as operators can be called by dialing [0], however, when setting features such as Message Waiting Notification and Remote Call Forwarding, the extension number (not "0") must be specified.

Default

Enable (checked)

Value Range

Disable (unchecked), Enable (checked)

Feature Manual References

2.2.37 Operator Service

2.4.3.2 Operator Service No. 1, 2, and 3

Operator's Extension

Specifies the extension number for Operator 1, 2, and 3.

Note

- The default extension number of Operator 1 in day mode cannot be used with the Message Waiting Notification Lamp feature.
- Because the extension number assigned as Day Mode Operator 1 is automatically designated as the Message Manager, do not assign this extension number to a mailbox. This extension number is automatically assigned to mailbox number 998.

Default

0 for Operator 1, None for Operator 2 and Operator 3

Value Range

1–5 digits

Feature Manual References

2.2.37 Operator Service

Operator's Mailbox No.

Specifies the mailbox number for Operator 1, 2, and 3. Callers to Operator 1, 2, or 3 are prompted to leave a message in this mailbox depending upon how the Busy Coverage or No Answer Coverage modes are set.

Default

998 for Operator 1, None for Operator 2 and Operator 3

Value Range

2–5 digits

Feature Manual References

2.2.37 Operator Service

Busy Coverage Mode

Specifies how to handle calls when the operator is busy.

Default

Hold

Value Range

Hold: Automatically places the caller on hold and the operator is called again.

No Answer Coverage: Offers the option specified by the No Answer Coverage Mode to the caller.

Call Waiting: Signals the operator when another call is waiting using the Call Waiting feature of PBX.

Disconnect Message: Disconnects the caller after playing "Thank you for calling".

Feature Manual References

2.2.5 Busy Coverage Mode

No Answer Coverage Mode

Specifies how to handle operator calls when they are not answered within the time period set in "Operator No Answer Time".

Default

Caller Select

Value Range

Caller Select: Allows the caller to leave a message or call another extension. In the following cases, the caller cannot call another extension.

a. No input to Automated Attendant.

b. When the "No DTMF Input Operation" setting of a Custom Service is set to "Operator".

Leave Message: Instructs the caller to leave a message in the operator's mailbox.

Disconnect Message: Disconnects the caller after playing "Thank you for calling".

Next Operator: Transfers the caller to the next operator.

Feature Manual References

2.2.35 No Answer Coverage Mode

Operator No Answer Time

When a call to an operator is not answered within the time set, the VPS will offer other options as defined by the "No Answer Coverage Mode".

Note

- This time applies to Operator 1, 2, and 3
- If more than one operator is assigned, we recommend to reducing the "Operator No Answer Time" to 15 s.

Default

30 s

Value Range

10 s–60 s

Feature Manual References

2.2.35 No Answer Coverage Mode

Call Hold Mode

Call Hold Mode

If set to "Enable" (checked), the VPS gives callers the option of either holding for a specific extension or selecting one of several Incomplete Call Handling Service options. While on hold, the VPS periodically gives callers the choice to either continue to hold or select one of the Incomplete Call Handling Service options. If set to "Disable" (unchecked), the VPS immediately offers callers the Incomplete Call Handling Service and callers are not put on hold. To enable/disable this feature, check/uncheck it.

Default

Enable (checked)

Value Range

Disable (unchecked), Enable (checked)

Feature Manual References

2.2.23 Hold

Call Queuing Announcement Mode

If set to "Enable", callers on hold are informed of their current position in the call hold queue.

Example: "One other person is waiting to connect."

Default

Enable

Value Range

Disable, Enable

Feature Manual References

2.2.23 Hold

Call Retrieval Announcement Timing

Specifies the interval between the voice guidance message that asks whether or not calls are to be retrieved during call holding.

Example: "To cancel holding, press [2] now. Otherwise, I'll try your party again."

Default

10 s

Value Range

1s–30 s

Feature Manual References

2.2.23 Hold

Redial Cancel Timing

Specifies the interval between the voice guidance messages that ask if continuous redials are to be attempted during call holding.

Example: "To continue holding, press [1]. Otherwise, press [2]."

Default

30 s

Value Range

15 s, 30 s, 45 s, 60 s

Feature Manual References

2.2.23 Hold

Hold Recall Mode

Specifies how the VPS handles a call when the call transfer sequence is Call Transfer without Announcement and the transferred call is not answered.

Default

Return to Top Menu

Value Range

Return to Top Menu, Message Recording

Feature Manual References

2.2.23 Hold

Alternate Extension

Specifies extensions that require a different transfer sequence than normal. Calls to these extensions will be transferred according with the setting for "Alternate Extension Transfer Sequence" in 2.5.4.5 PBX Parameters.

Follow the steps below to edit an alternate extension.

1. Click **Click to edit...**

[Adding an Alternate Extension]

1. Click the "new" icon.

2. Enter an extension number.
3. Click **OK**.

[Editing an Alternate Extension]

1. Select the desired alternate extension.
2. Click the edit icon.
3. Edit the extension number.
4. Click **OK**.

[Deleting an Alternate Extension]

1. Select the desired alternate extension.
2. Click the delete icon.
3. Click **Yes**.

Note

- Extension Groups and Logical Extensions cannot be assigned.

Default

None

Value Range

Max. 32 extensions (max. 5 digits per extension)

Feature Manual References

2.2.1 Alternate Extension Group

List All Names

If set to "Enable", callers can listen to all subscriber names and extension numbers in Automated Attendant Service or Custom Service.

Default

Disable

Value Range

Disable, Enable

Feature Manual References

2.2.27 List All Names

2.4.3.3 Rotary Telephone Service

Determines how calls are handled when callers do not dial any numbers in response to VPS guidance (often because they are rotary telephone users).

Rotary Telephone Call Coverage for Day, Night, Lunch, and Break service

Determines how calls are handled when callers do not dial any numbers in response to VPS guidance (often because they are rotary telephone users). Callers can be transferred to a preprogrammed extension or mailbox, including an operator or the General Delivery Mailbox.

Default

G.D.M.

Value Range

G.D.M.: The caller is transferred to the General Delivery Mailbox.

Operator: The caller is transferred to an operator.

Mbx: The caller is transferred to the mailbox specified here.

Extn: The caller is transferred to the extension specified here.

Feature Manual References

2.2.41 Rotary Telephone Service

2.4.3.4 Name Entry

Specifies the parameters relating to the Dial by Name feature, which allows to connect themselves with the desired party by entering the first 3 or 4 letters of the party's name.

Number of Digits to Entry Name

Specifies the number of digits (letters) that must be entered when using the Dial by Name feature.

Default

4

Value Range

3–4 digits

Feature Manual References

2.2.18 Dialing by Name

Name Entry Time Out

Specifies the length of time that the VPS waits for the caller to enter the first 3 digits (letters) of the desired party's name. If the required number of digits are not dialed within this time, the previous menu will be played again for the caller.

Default

6 s

Value Range

1 s–10 s

Feature Manual References

2.2.18 Dialing by Name

Key Mode

Specifies the standard used for keypad text entry. If set to use the North American Standard, press [7] for "Q" and [9] for "Z", If set to use the Australasian Standard, press [1] for "Q" and "Z".

Default

North American Standard

Value Range

North American Standard, Australasian Standard

Feature Manual References

2.2.18 Dialing by Name

Name Directory Mode

Specifies one of Last Name, First Name, or Both to be used when entering the name.

Default

Last

Value Range

Last, First, Both

2.4.3.5 Toll Saver

Delayed Answer Time for New Message

Specifies the time period before the VPS answers the call when there are new messages.

Default

12

Value Range

5 s–60 s

Programming Manual References

2.1.10 Automatic Login

Feature Manual References

2.3.31 Toll Saver (APT/DPT Integration Only)

Delayed Answer Time for No New Messages

Specifies the time period before the VPS answers the call when there is no new messages.

Default

24

Value Range

5 s–60 s

Programming Manual References

2.1.10 Automatic Login

Feature Manual References

2.3.31 Toll Saver (APT/DPT Integration Only)

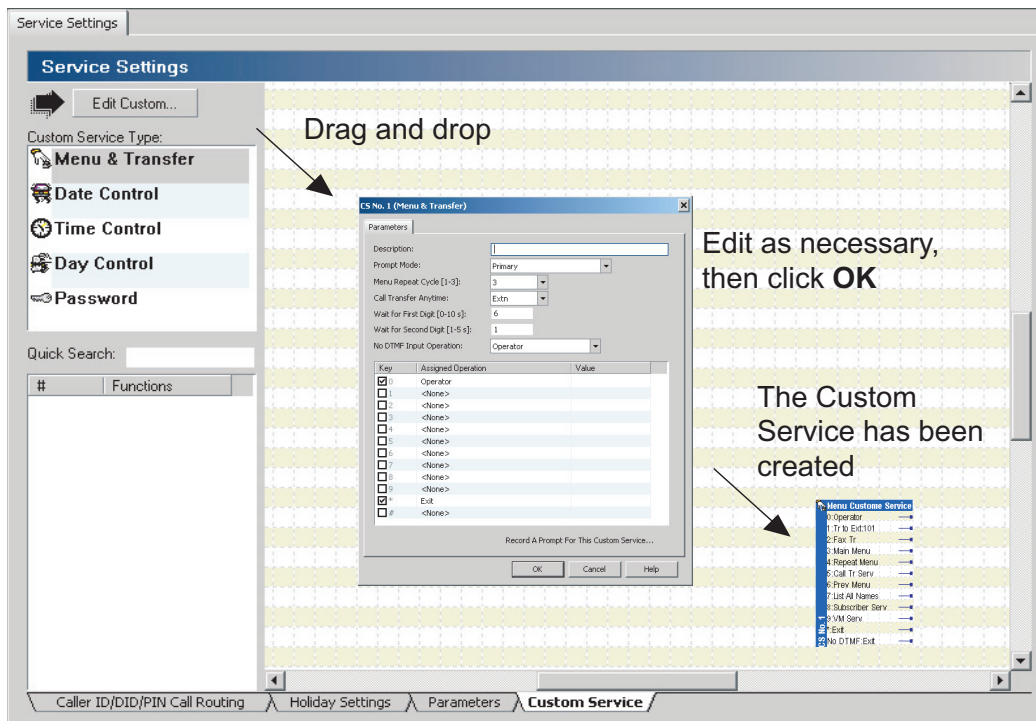
[Creating a Custom Service]

1. Click the desired Custom Service type under **Custom Service Type**.
2. Drop the Custom Service icon.
 - The Custom Service parameters dialog box will open.
3. Edit the parameters in the Custom Service parameters dialog box.
4. Click **OK**.

[Editing a Custom Service]

Custom Services parameters can be connected to other Custom Services. To connect a parameter to another Custom Service, click and hold the parameter's blue handle, drag it to the desired Custom Service, then release the mouse button.

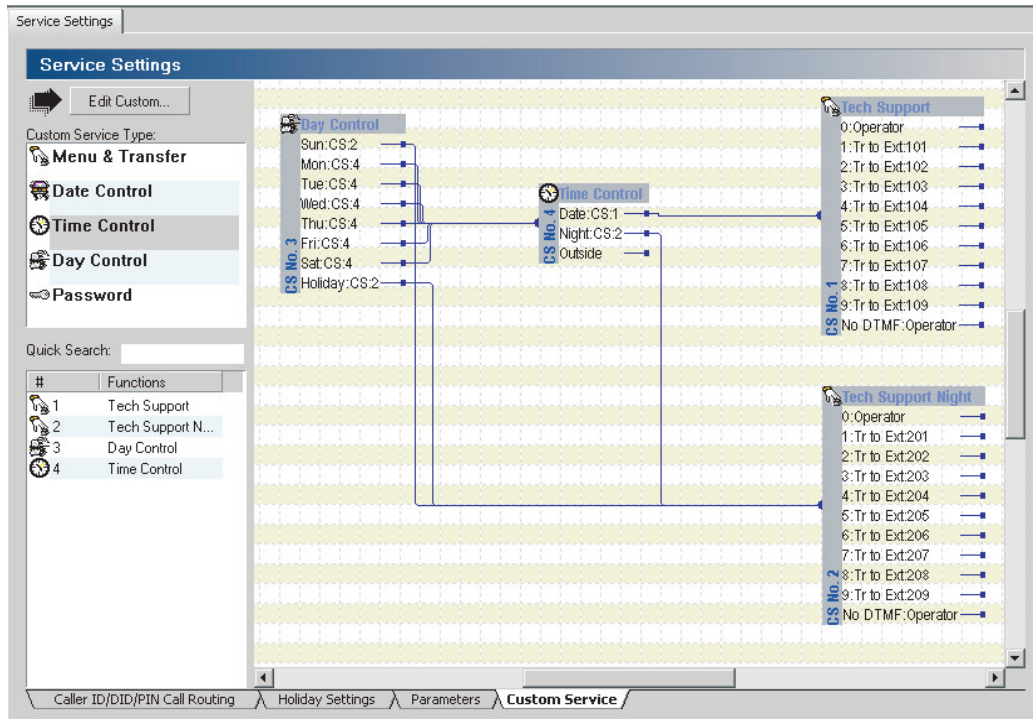

You can edit each Custom Service in the following ways.

[From the Custom Service List]

1. Enter the desired Custom Service number under **Quick Search:** and click **Edit Custom....**
2. Edit the parameters in the Custom Service parameters dialog box.
3. Click **OK**.

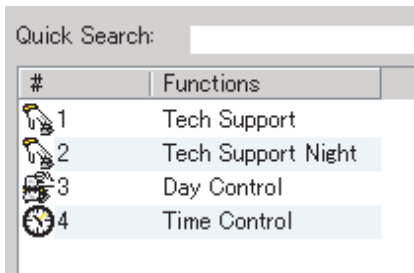

[From the Custom Service Diagram]

1. Double-click the desired Custom Service icon in the diagram, or right-click on the desired icon and select **Edit...**

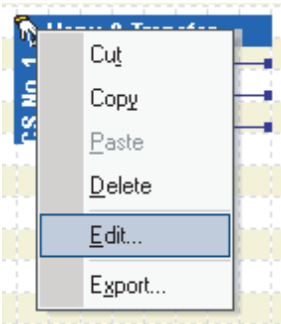

2. Edit the parameters in the Custom Service parameters dialog box.
3. Click **OK**.

Example: Setting "Menu & Transfer"

1. Click **Menu & Transfer** under **Custom Service Type:** and drag it to the right side of the screen. The cursor will change to 

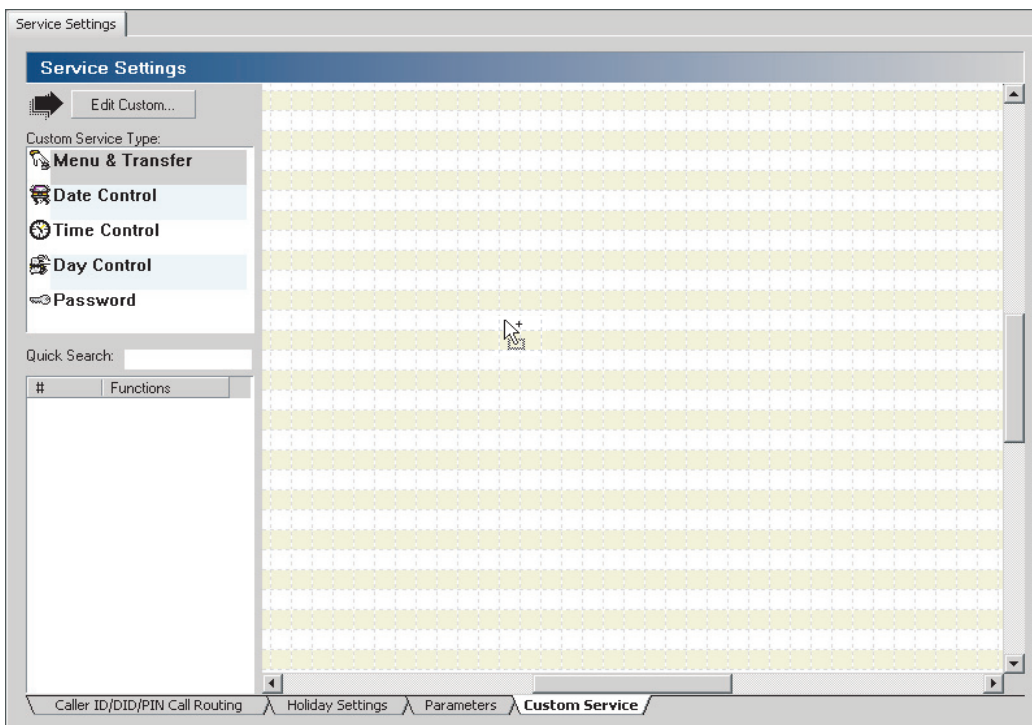

- Drop **Menu & Transfer** on where it should be in the Custom Service diagram. The parameters dialog box for the Custom Service opens.

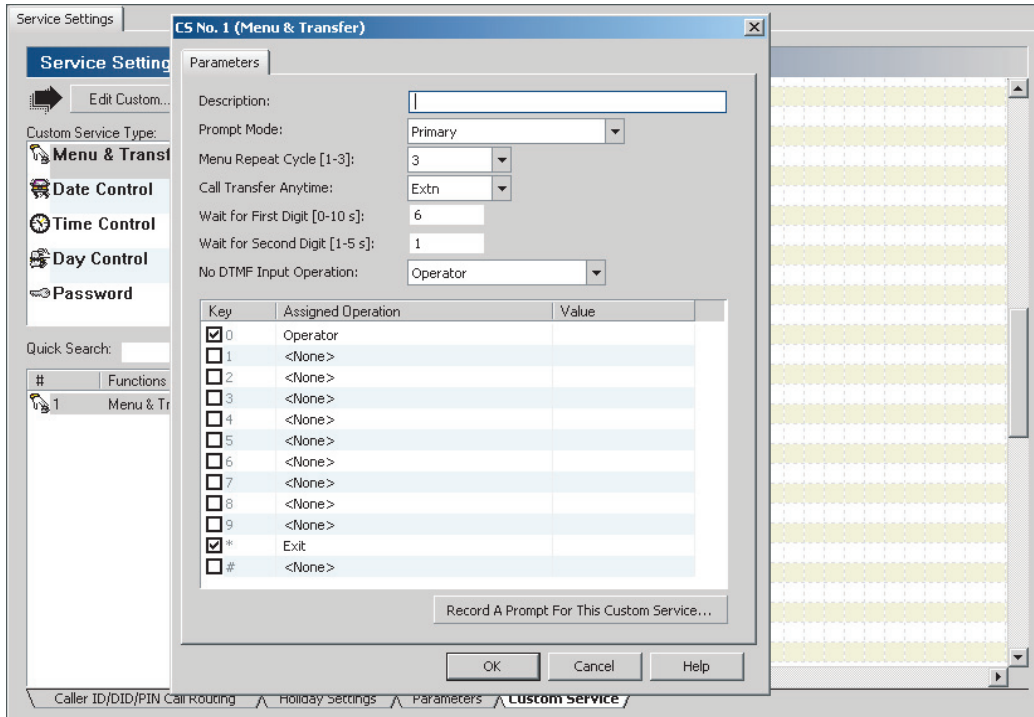

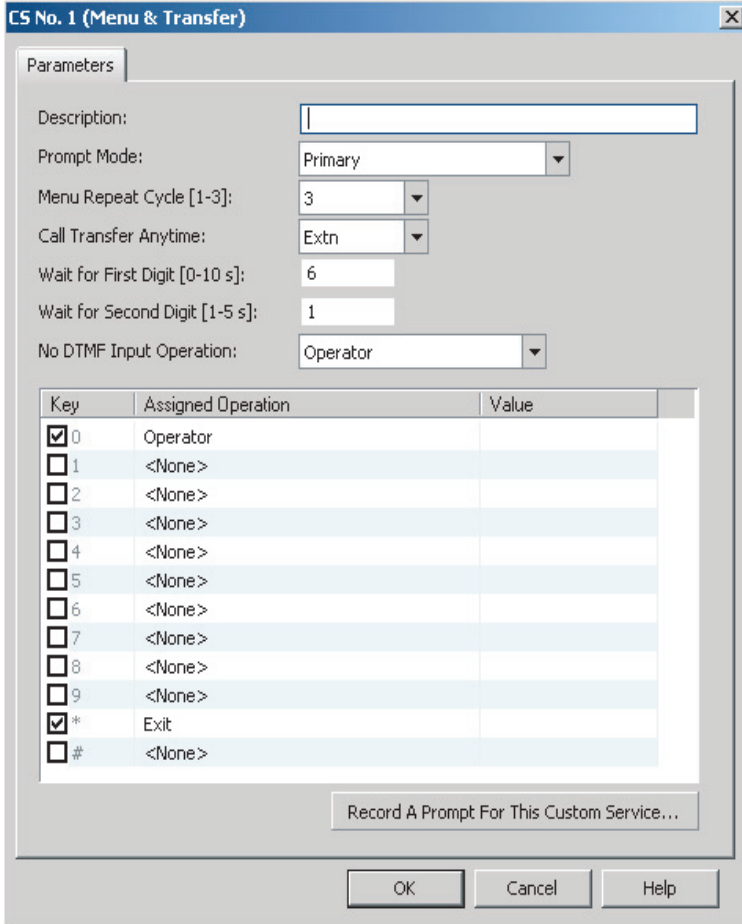

3. Enter or select a value for each item.
For each parameter, refer to the description in the following section.

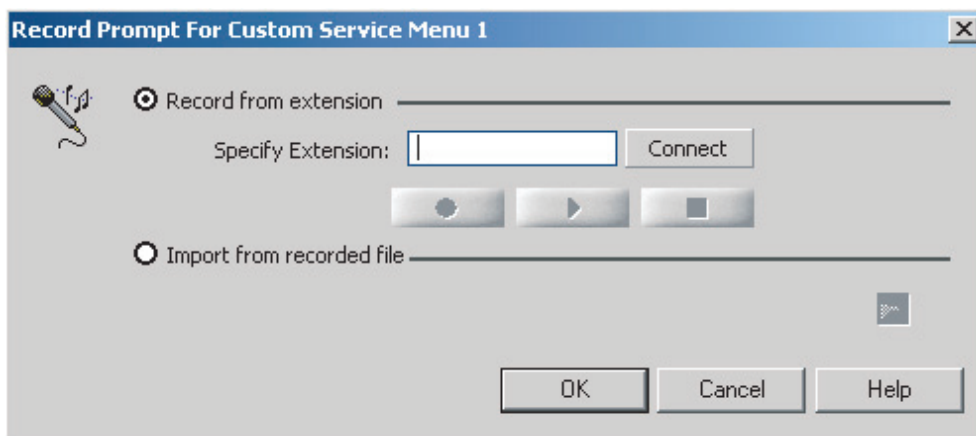

4. Click **Record A Prompt For This Custom Service...**
This feature is only available when setting "Menu & Transfer" or "Password". You can also skip this step, and go to step 7.

5. Select "Record from extension" or "Import from recorded file".
When "Record from extension" is selected
 1. Specify the extension number of the telephone used for recording, then click **Connect**.
 2. When the specified extension rings, go off-hook.

3. Click  (record),  (stop), or  (play) to record or play a voice label through the extension.

4. Click **Disconnect**.

5. Click **OK**.

When "Import from recorded file" is selected

1. Click the folder icon.

The **Open** dialog box appears.

2. Navigate to the folder containing the WAV files you want to open.

(WAV files must meet the following specifications: IMA ADPCM codec, 8.000 kHz, 4 bit, mono.)

3. Select the desired WAV file.

4. Click **Open** to import the file.

Note

- The Message Manager can also use his or her telephone to record a prompt for this Custom Service (see 7.6 Recording Messages in Subscriber's Manual).

6. Click **OK**.

7. Click **OK**.

Feature Manual References

2.4.2 Custom Service Builder

2.4.4.2 Menu & Transfer

This Custom Service type guides callers to press certain buttons to connect themselves with the designated party. The prompt for this service can be recorded in the CS No. dialog box.

Description

The information typed in this field is for reference only.

Default

None

Value Range

Max. 32 characters

Feature Manual References

2.2.16 Custom Service

Prompt Mode

Specifies the language for prompts used by this Custom Service.

Note

- This parameter overrides "Incoming Call Service Prompt".
- If "Primary" is selected, the default language which is selected from all installed languages will be used.
- If "None" is selected, the prompt mode of previous process will be continued, or "Primary" language will be selected.

Default

Primary

Value Range

None, Primary, Guidance No. (KX-TVA50: No. 1-3, KX-TVA200: No. 1-10)

Programming Manual References

"Incoming Call Service Prompt" in 2.3.1.1 Call Service

Feature Manual References

2.2.16 Custom Service

Menu Repeat Cycle

Specifies the number of times the Custom Service menu message will be repeated for the caller.

Default

3

Value Range

1–3 times

Feature Manual References

2.2.16 Custom Service

Call Transfer Anytime

Specifies the type of dialing that the VPS accepts during the Custom Service in addition to the single-digit Custom Service options. This setting allows callers to dial numbers to connect themselves to an extension or mailbox or enter a PIN.

Note

- If you only need to allow callers to dial single-digit Custom Service option numbers, set this parameter to "No". When set to a value other than "No", the VPS always waits for the amount determined by the "Wait for Second Digit" setting before handling the call. This will cause a delay between the time the caller dials a single-digit Custom Service option number and when the call is actually handled.

Default

Extn

Value Range

Extn: enables callers to be transferred directly to their intended party by dialing the extension number.

Mbx: enables callers to leave messages in a mailbox by entering the mailbox number.

PIN: enables callers to be transferred directly to the specified party according to the setting for PIN Call Routing Service by dialing PIN.

No: disables extension transfer and mailbox transfer; only 1-digit entries will function (following the Custom Service menu)

Feature Manual References

2.2.16 Custom Service

Wait for First Digit

Specifies the length of time that the VPS waits for the caller to dial the first digit after a Custom Service menu is played for the caller. If this time expires, the No DTMF Operation settings determines how the call is then handled. If this parameter is set to "0", No DTMF Input Operation handles the call immediately after the menu is played for the caller.

Default

6 s

Value Range

0 s–10 s

Feature Manual References

2.2.16 Custom Service

Wait for Second Digit

This parameter is only valid when "Call Transfer Anytime" is set to a value other than "No". After the caller dials a digit (the first digit) after listening to a Custom Service menu, the VPS waits for a second digit to be dialed. This gives the caller time to continue dialing a mailbox number, extension number, or PIN. If this time expires without a second digit being entered, the VPS assumes the caller has selected a Custom Service menu option and handles the call according to the digit dialed by the caller.

Default

1 s

Value Range

1 s–5 s

Feature Manual References

2.2.16 Custom Service

No DTMF Input Operation

Determines how calls are handled when callers do not dial any numbers after listening to the menu message (most likely because they are using rotary telephones) The default setting is "Operator", which allows the caller to be automatically connected to an operator after the menu message plays back ("Press the desired number, or stay on the line to be connected to an operator.").

Default

Operator

Value Range

Trf to Mbx: Allows the caller to leave messages in a specified mailbox.

Trf to Extn: Transfers the caller to a specified extension.

Operator: Connects the caller to an operator.

Trf to Out: Transfers the caller to a specified outside telephone number. Enter the trunk (CO line) access number of the PBX then the destination telephone number.

Exit: Plays the Custom Service exit prompt and disconnects the caller.

Prev Menu: Returns the caller to the previous menu (if there was a previous menu).

Cust Serv: Transfers the caller to the Custom Service specified here.

Feature Manual References

2.2.16 Custom Service

Keypad Assignment 0–9, *,

Any of the 16 operations listed below can be assigned to the 0 through 9, *, and # keys on the telephone keypad. Callers are able to access these operations by pressing the corresponding keys on their telephones.

Default

*: Exit

0: Operator

Others: None

Value Range

Trf to Mbx: Allows the caller to leave messages in a specified mailbox.

Trf to Extn: Transfers the caller to a specified extension.

Operator: Connects the caller to an operator.

Trf to Out: Transfers the caller to a specified outside telephone number. Enter the trunk (CO line) access number of the PBX then the destination telephone number.

Exit: Plays the Custom Service exit prompt and disconnects the caller.

Prev Menu: Returns the caller to the previous menu (not available if there was no previous menu).

Cust Serv: Transfers the caller to the Custom Service specified here.

VM Serv: Allows the caller to access Voice Mail Service.

Call Trf Serv: Allows the caller to access Automated Attendant Service.

Subscr Serv: Allows the caller to access the Subscriber Service. The caller needs to press the assigned key followed by the mailbox number that he or she wants to log in. If this option is enabled, it is strongly recommended that each subscriber set a password for his or her mailbox; this will prevent unauthorized callers from accidentally or intentionally accessing subscribers' mailboxes.

Dial by Name: Requests the caller to enter the first 3 or 4 letters of a first or last name of the person the caller wishes to reach, then transfers the caller to the corresponding extension.

Repeat Menu: Repeats the Custom Service menu.

Main Menu: Returns the caller to the Custom Service top menu.

Fax Trf: Allows the caller to send fax messages to an extension specified as the fax extension. Fax Management must also be configured (see 2.5.4.10 Fax Management).

List All Names: The VPS will announce the names and extensions numbers of all subscribers (except those whose Class of Service "Directory Listing" parameter is set to "No").

None: No operation assigned.

Example: Assigning key [1] to transfer to extension 101

Key	Assigned Operation	Value
<input checked="" type="checkbox"/> 0	Operator	
<input checked="" type="checkbox"/> 1	Trf to Extn	101

1. Click the check box next to key [1].
2. Select "Trf to Extn" in the "Assigned Operation" column.
3. Enter "101" in the "Value" column.

Example: Canceling the setting for key [1]

Key	Assigned Operation	Value
<input checked="" type="checkbox"/> 0	Operator	
<input type="checkbox"/> 1	Trf to Extn	101

1. Clear the check box next to key [1].

Feature Manual References

2.2.16 Custom Service

2.4.4.3 Date Control

This service allows you to assign a different operation for up to 5 time periods. The caller makes no selection and no menu is announced.

Description

The information typed in this field is for reference only.

Default

None

Value Range

Max. 32 characters

Feature Manual References

2.2.16 Custom Service

Period 1–5, Outside**<Period 1–5>**

Specifies the name of date period for reference, start and end date, and an operation.

<Outside>

Allows you to specify an operation that is enabled on all other dates not included in the set periods.

Default

None

Value Range**<Period 1–5>**

Name: Max. 16 characters

Date: MM/DD (MM: Month, DD: Day)

Operation: Trf to Mbx, Trf to Extn, Operator, Trf to Out, Exit, Prev Menu, Cust Serv, VM Serv, Call Trf Serv, Subscr Serv, Dial by Name, Repeat Menu, Main Menu, Fax Trf, List All Names, None (see "Keypad Assignment 0–9, *, #" in 2.4.4.2 Menu & Transfer)

<Outside>

Name: Max. 16 characters

Operation: Trf to Mbx, Trf to Extn, Operator, Trf to Out, Exit, Prev Menu, Cust Serv, VM Serv, Call Trf Serv, Subscr Serv, Dial by Name, Repeat Menu, Main Menu, Fax Trf, List All Names, None (see "Keypad Assignment 0–9, *, #" in 2.4.4.2 Menu & Transfer)

Feature Manual References

2.2.16 Custom Service

2.4.4.4 Time Control

This service allows you to assign a different operation for up to 5 blocks of time during the day. The caller makes no selection and no menu is announced.

Description

The information typed in this field is for reference only.

Default

None

Value Range

Max. 32 characters

Feature Manual References

2.2.16 Custom Service

Period 1, Outside

<Period 1–5>

Specifies the name of time period for reference, start and end time, and an operation.

Note

- When the start time is specified and the end time is "Not set", the period will end at "00:00".

<Outside>

Allows you to specify an operation that is enabled for all other times not included in the set time periods.

Default

None

Value Range

<Period 1–5>

Name: Max. 16 characters

Time: HH:MM (HH: Hour, MM: Minute)

Operation: Trf to Mbx, Trf to Extn, Operator, Trf to Out, Exit, Prev Menu, Cust Serv, VM Serv, Call Trf Serv, Subscr Serv, Dial by Name, Repeat Menu, Main Menu, Fax Trf, List All Names, None (see "Keypad Assignment 0–9, *, #" in 2.4.4.2 Menu & Transfer)

<Outside>

Name: Max. 16 characters

Operation: Trf to Mbx, Trf to Extn, Operator, Trf to Out, Exit, Prev Menu, Cust Serv, VM Serv, Call Trf Serv, Subscr Serv, Dial by Name, Repeat Menu, Main Menu, Fax Trf, List All Names, None (see "Keypad Assignment 0–9, *, #" in 2.4.4.2 Menu & Transfer)

Feature Manual References

2.2.16 Custom Service

2.4.4.5 Day Control

This service allows you to assign a different operation for each day of the week, and for all holidays. The caller makes no selection and no menu is announced.

Description

The information typed in this field is for reference only.

Default

None

Value Range

Max. 32 characters

Feature Manual References

2.2.16 Custom Service

Sunday–Saturday, Holiday

Specifies a service for each day of the week and for all holidays.

Note

- If an operation is assigned to "Holiday" here, either one of the following settings is required in order to activate the operation for "Holiday" Custom Service:
 - a. In "Service Settings"→"Holiday Settings"→ the desired "Holiday Service"→"Service", select "Custom Service Menu" and specify the number of this Date Control—"Holiday" Custom Service, or the number of its higher layered Custom Service.
 - b. Assign the desired Date Control—"Holiday" Custom Service or its higher layered Custom Service to the desired Port/Trunk (see 2.3.1 Service Group).
In "Service Settings"→"Holiday Settings"→ the desired "Holiday Service"→"Port Affected/Trunk Affected", exclude the Port/Trunk numbers that are assigned to the Date Control—"Holiday" Custom Service or the number of its higher layered Custom Service.

Default

None

Value Range

Trf to Mbx, Trf to Extn, Operator, Trf to Out, Exit, Prev Menu, Cust Serv, VM Serv, Call Trf Serv, Subscr Serv, Dial by Name, Repeat Menu, Main Menu, Fax Trf, List All Names, None (see "Keypad Assignment 0–9, *, #" in 2.4.4.2 Menu & Transfer)

Feature Manual References

2.2.16 Custom Service

2.4.4.6 Password

This service requires that callers enter a password, followed by "#". Each password is assigned an operation. If a password is entered correctly, the caller is handled by the password's preprogrammed operation. The prompt for this service can be recorded in the CS No. dialog box.

Description

The information typed in this field is for reference only.

Default

None

Value Range

Max. 32 characters

Feature Manual References

2.2.16 Custom Service

Menu Repeat Cycle

Specifies the number of times the Custom Service menu message will be repeated to the caller.

Default

1

Value Range

1–3 times

Feature Manual References

2.2.16 Custom Service

Wait for First Digit

Specifies the length of time that the VPS waits for the caller to dial the first digit after a Custom Service menu is played for the caller. If this time expires, the No DTMF Operation setting determines how the call is then handled.

Default

6 s

Value Range

1 s–10 s

Feature Manual References

2.2.16 Custom Service

Maximum Number of Invalid Entry

Specifies the number of times an invalid password is entered before the operation assigned for "Entry Failure" is executed.

Default

3

Value Range

1–10 times

Feature Manual References

2.2.16 Custom Service

No DTMF Input Operation

Determines how calls are handled when callers do not dial any numbers in response to VPS guidance (often because they are rotary telephone users). The default setting is "Operator", which allows the caller to be automatically connected to an operator after the message is played.

Default

Operator

Value Range

Trf to Mbx, Trf to Extn, Operator, Trf to Out, Exit, Prev Menu, Cust Serv (see "No DTMF Input Operation" in 2.4.4.2 Menu & Transfer)

Feature Manual References

2.2.16 Custom Service

Entry Failure

Determines what operation is activated when a caller enters an invalid password X times. (X= the value set for "Maximum Number of Invalid Entry")

Default

Exit

Value Range

Trf to Mbx, Trf to Extn, Operator, Trf to Out, Exit, Prev Menu, Cust Serv, VM Serv, Call Trf Serv, Subscr Serv, Dial by Name, Repeat Menu, Main Menu, Fax Trf, List All Names (see "Keypad Assignment 0–9, *, #" in 2.4.4.2 Menu & Transfer)

Feature Manual References

2.2.16 Custom Service

Pass1–5, Cancel

<Password 1-5>

Specifies a password and an operation for the specified password.

<Cancel>

Determines the operation that is activated when a caller presses "#" to cancel password entry.

Default

None

Value Range

<Pass1–5>

Password: Max. 12 digits

Operation: Trf to Mbx, Trf to Extn, Operator, Trf to Out, Exit, Prev Menu, Cust Serv, VM Serv, Call Trf Serv, Subscr Serv, Dial by Name, Repeat Menu, Main Menu, Fax Trf, List All Names, None (see "Keypad Assignment 0–9, *, #" in 2.4.4.2 Menu & Transfer)

<Cancel>

Operation: Trf to Mbx, Trf to Extn, Operator, Trf to Out, Exit, Prev Menu, Cust Serv, VM Serv, Call Trf Serv, Subscr Serv, Dial by Name, Repeat Menu, Main Menu, Fax Trf, List All Names, None (see "Keypad Assignment 0–9, *, #" in 2.4.4.2 Menu & Transfer)

Feature Manual References

2.2.16 Custom Service

2.5 System Parameters

System Parameters are divided into the following screens:

- Mailbox Group
- Extension Group
- System Caller Name Announcement
- Parameters

Click each tab at the bottom of the **System Parameters** screen to edit the parameters.

Each parameter setting can be sorted in either ascending or descending by clicking the header. Sorting is not available for the "Parameters" tab.

2.5.1 Mailbox Group

Also called System Group Distribution Lists.

Mailbox Groups allow a caller or subscriber to record a message and have it sent to several mailboxes.

Messages sent to a Mailbox Group are sent to all subscribers in the group. The VPS can maintain a maximum of 20 Mailbox Groups. Each group can have a maximum of 62 members for KX-TVA50 or 100 members for KX-TVA200. Only the System Administrator can create or edit Mailbox Groups. (Each subscriber can create and edit his or her own Personal Group Distribution Lists.)

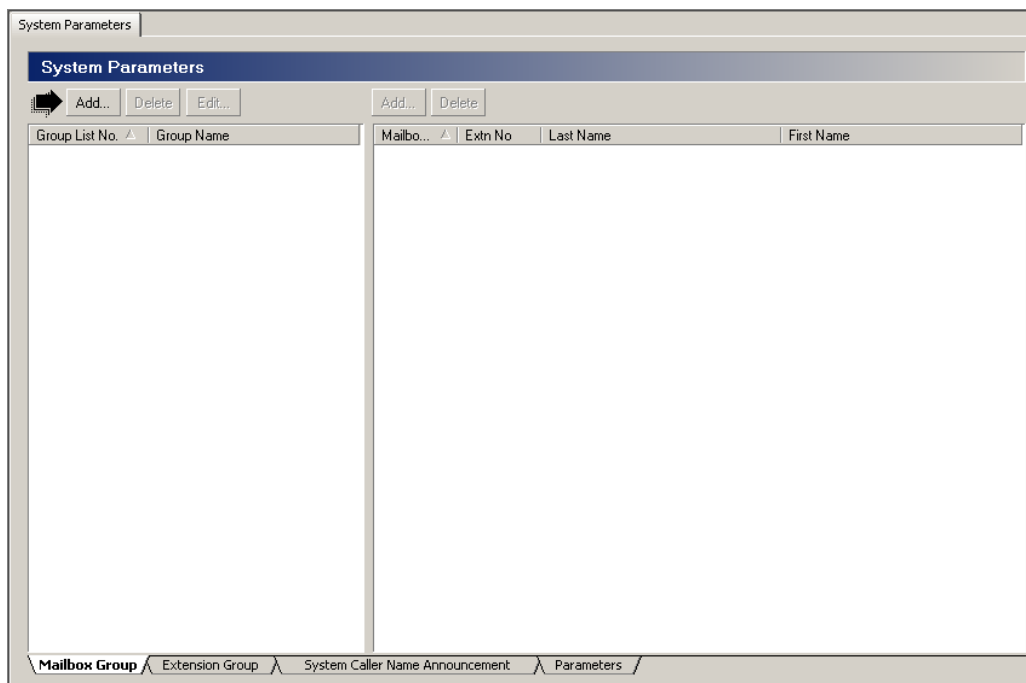

Follow the steps below to edit a Mailbox Group.

[Adding a Group]

1. Click **Add...**

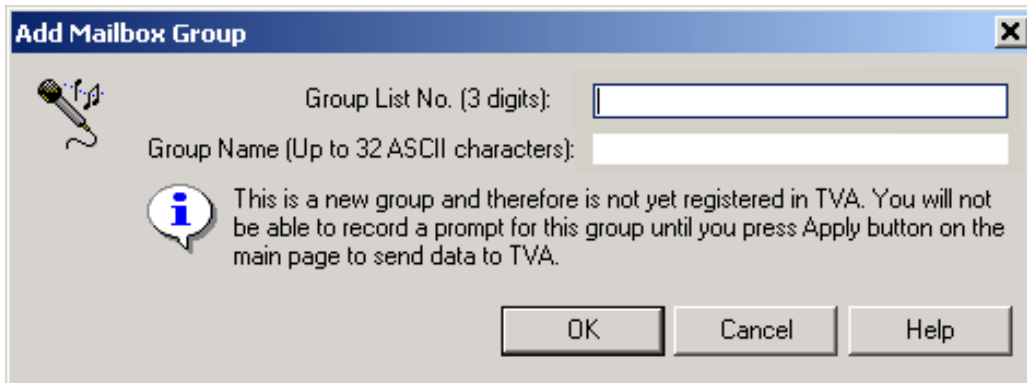

2. Enter a group number and a group name.
3. Click **OK**.

[Deleting a Group]

1. Select the desired group number.
2. Click **Delete**.
3. Click **Yes**.

[Editing a Group]

1. Select the desired group number.
2. Click **Edit...**
3. Edit parameters in the **Edit Mailbox Group** dialog box.
4. Click **OK**.

[Adding Mailboxes to a Group]

1. Select the desired group number.
2. Click **Add...**

- Enter a mailbox number in **Quick Search Mailbox:** or select the mailbox number in **Subscribers to add** table.

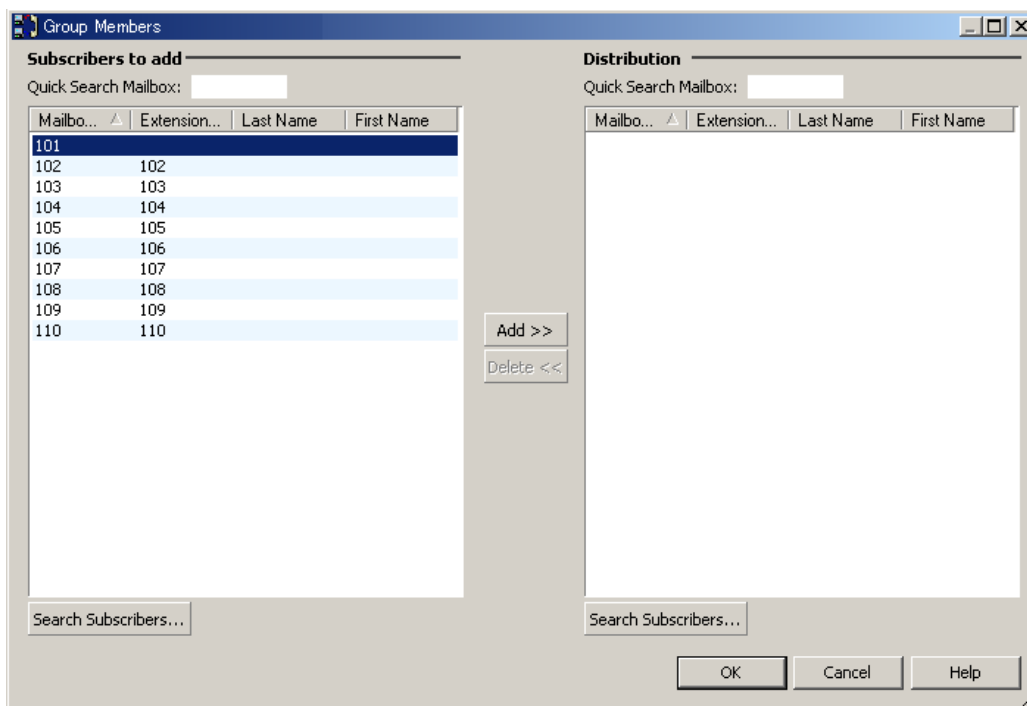

- Click **Add >>**.
- Click **OK**.

[Deleting Mailboxes from a Group]

- Select the desired mailbox number.
- Click **Delete**.
- Click **Yes**.

[Searching for Subscribers]

- Click **Search Subscribers....**
- Enter the Mailbox No., Extension No., First Name, or Last Name of the desired subscriber.
- Click **OK**.

[Recording a Name for the Group in the Edit Mailbox Group dialog box]

- Select the desired Mailbox Group and click **Edit...**
 - Before you can record, confirm that there is at least 1 member in the group and that you have clicked "Apply" since adding members to the group.
- Select "Record from extension" or "Import from recorded file".

When "Record from extension" is selected

 - Specify the extension number of the telephone used for recording, then click **Connect**.
 - When the specified extension rings, go off-hook.
 - Click  (record),  (stop), or  (play) to record or play a voice label through the extension.
 - Click **Disconnect**.
 - Click **OK**.

When "Import from recorded file" is selected

2.5.1 Mailbox Group

1. Click the folder icon.
The **Open** dialog box appears.
 2. Navigate to the folder containing the WAV files you want to open.
(WAV files must meet the following specifications: IMA ADPCM codec, 8.000 kHz, 4 bit, mono.)
 3. Select the desired WAV file.
 4. Click **Open** to import the file.
3. Click **OK**.

Group List No.

Specifies the Mailbox Group number. This number is similar to a mailbox number and is used to send a message to all subscribers of the group. It must be a unique number; no other group or mailbox can be assigned this number.

Default

None

Value Range

2–5 digits

Feature Manual References

2.3.13 Group Distribution List—System

Group Name

Specifies the group name.

Default

None

Value Range

Max. 32 characters

Feature Manual References

2.3.13 Group Distribution List—System

2.5.2 Extension Group

An Extension Group is a group of extensions that share a common mailbox. Each group has an Extension Group number. If the group number is assigned as the owner of a mailbox, then all members cannot be assigned their own personal mailboxes.

Up to 20 Extension Groups can be created, and each group can consist of 100 extensions (members). You can add, delete, and review the extensions. Members of an Extension Group are able to share the same mailbox and be notified by the Message Waiting Notification–Lamp feature when a message is received.

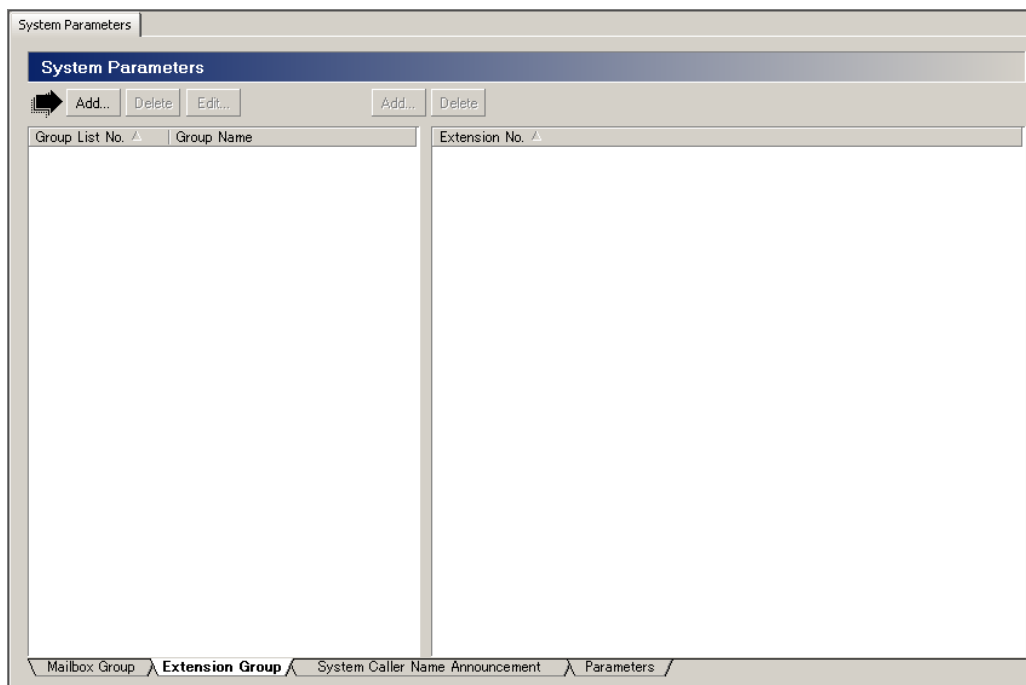

Follow the steps below to edit an Extension Group.

[Adding a Group]

1. Click **Add...**

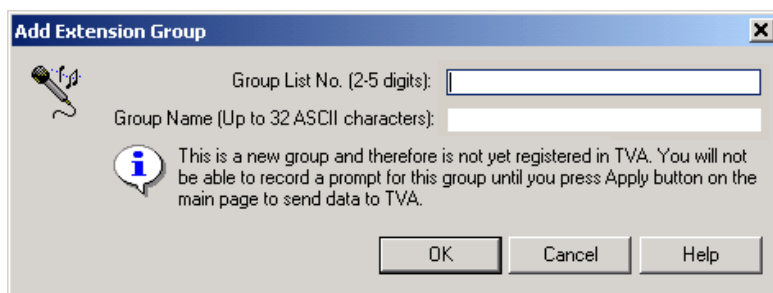

2. Enter a group number and a group name.
3. Click **OK**.

[Deleting a Group]

1. Select the desired group number.
2. Click **Delete**.
3. Click **Yes**.

[Editing a Group]

1. Select the desired group number.
2. Click **Edit...**
3. Edit parameters in the **Edit Extension Group** dialog box.
4. Click **OK**.

[Adding Extensions to a Group]

1. Select the desired group number.
2. Click **Add...**

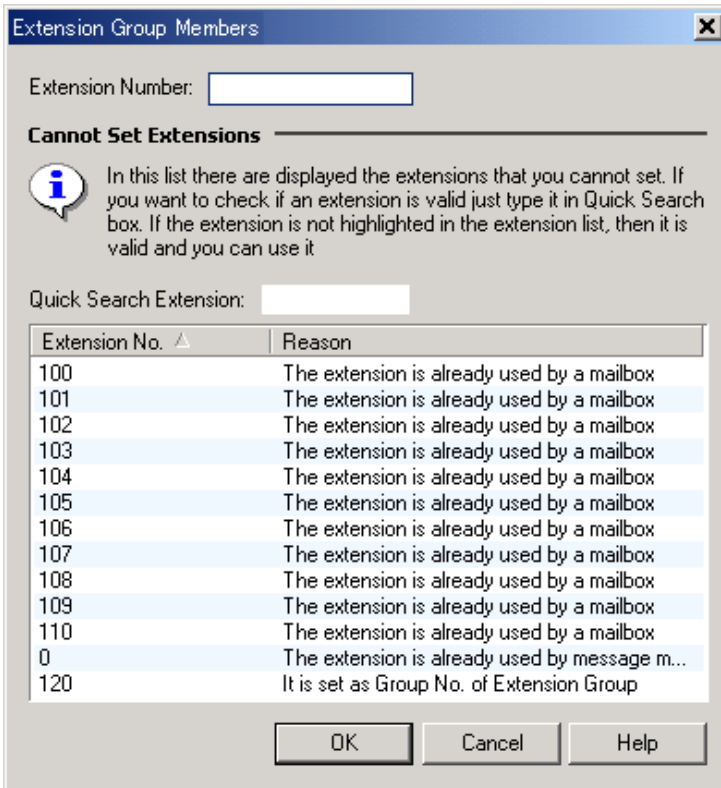

3. Enter an extension number in **Extension Number:**.
4. Click **OK**.

[Deleting Extensions from a Group]

1. Select the desired extension number.
2. Click **Delete**.
3. Click **Yes**.

[Recording a Name for the Group in the Edit Extension Group dialog box]

1. Select the desired Extension Group and click **Edit...**
 - Before you can record, confirm that there is at least 1 member in the group and that you have clicked "Apply" since adding members to the group.
2. Select "Record from extension" or "Import from recorded file".

When "Record from extension" is selected

 1. Specify the extension number of the telephone used for recording, then click **Connect**.
 2. When the specified extension rings, go off-hook.

3. Click  (record),  (stop), or  (play) to record or play a voice label through the extension.

4. Click **Disconnect**.

5. Click **OK**.

When "Import from recorded file" is selected

1. Click the folder icon.

The **Open** dialog box appears.

2. Navigate to the folder containing the WAV files you want to open.

(WAV files must meet the following specifications: IMA ADPCM codec, 8.000 kHz, 4 bit, mono.)

3. Select the desired WAV file.

4. Click **Open** to import the file.

3. Click **OK**.

Group List No.

Specifies the Extension Group number.

Note

- In order to configure an Extension Group, set a group number here, then assign the group number as the owner of a mailbox. The Extension Group number is effectively the extension number that is the owner of the group's mailbox.

Default

None

Value Range

2–5 digits

Feature Manual References

2.2.21 Extension Group

Group Name

Specify the group name.

Default

None

Value Range

Max. 32 characters

Feature Manual References

2.2.21 Extension Group

2.5.3 System Caller Name Announcement

Allows the System Administrator to store a maximum of 200 telephone numbers and record a caller name for each telephone number. The caller name is announced when playing a message in their mailbox from one of the preprogrammed callers, when the VPS transfers a call to the subscriber from one of the preprogrammed callers (Caller ID Screening), and when the VPS pages the subscriber by intercom (Intercom Paging).

Caller ID Screening feature is only available when the "Caller ID Screen" parameter of the subscriber's Class of Service is set to "Yes". This feature is also enabled when subscribers select "Call Screening" as the Call Transfer method (see 5.1 Call Transfer in the Subscriber's Manual).

The Intercom Paging feature is enabled by selecting "Intercom Paging" as the Call Transfer method (see 5.1 Call Transfer and/or 5.2 Incomplete Call Handling in the Subscriber's Manual).

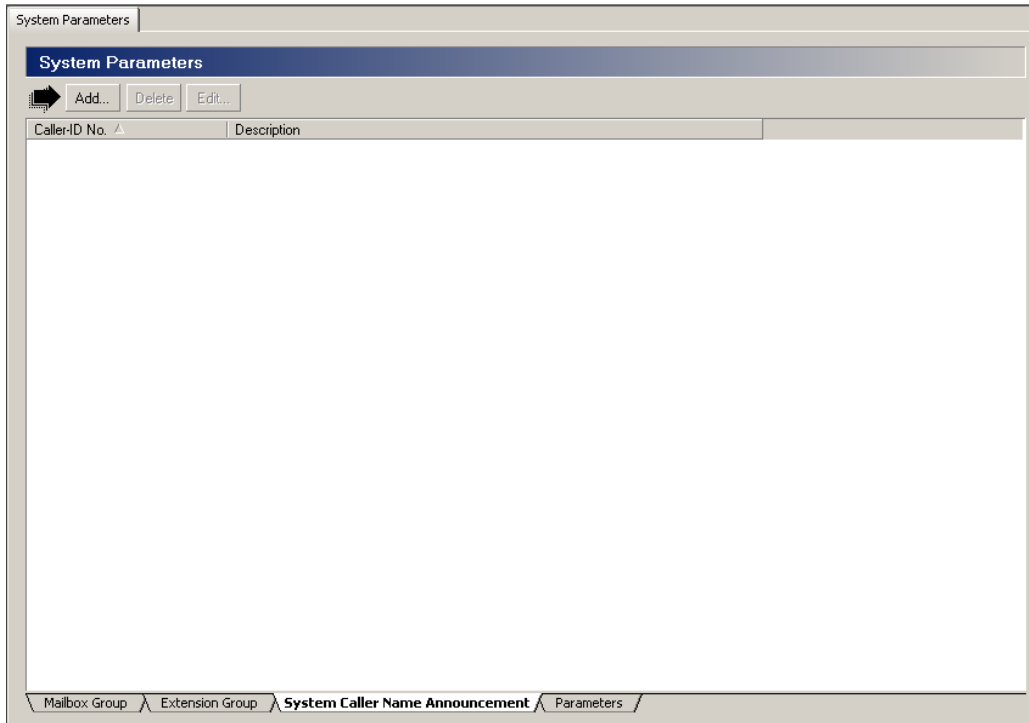

Follow the steps below to edit System Caller Name Announcements.

[Adding a Caller ID No.]

1. Click **Add...**

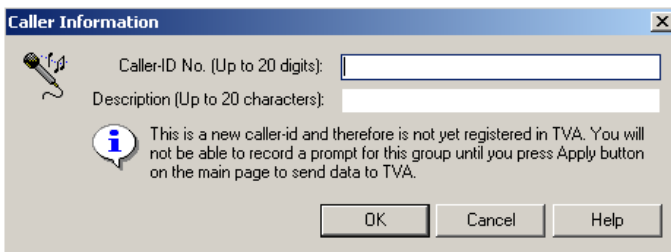

2. Enter a Caller ID number and description.
3. Click **OK**.

[Deleting a Caller ID No.]

1. Select the desired Caller ID number.
2. Click **Delete**.

3. Click **Yes**.

[Editing a Caller ID No.]

1. Select the desired Caller ID number.
2. Click **Edit...**
3. Edit parameters in the **Caller Information** dialog box.
4. Click **OK**.

[Recording the Caller's Name in the Caller Information dialog box]

1. Select the desired Caller ID number and click **Edit...**
 - Before you can record, confirm that you have clicked "Apply" since you added the Caller ID No.
2. Select "Record from extension" or "Import from recorded file".

When "Record from extension" is selected

 1. Specify the extension number of the telephone used for recording, then click **Connect**.
 2. When the specified extension rings, go off-hook.
 3. Click  (record),  (stop), or  (play) to record or play a voice label through the extension.
 4. Click **Disconnect**.
 5. Click **OK**.

When "Import from recorded file" is selected

 1. Click the folder icon.
The **Open** dialog box appears.
 2. Navigate to the folder containing the WAV files you want to open.
(WAV files must meet the following specifications: IMA ADPCM codec, 8.000 kHz, 4 bit, mono.)
 3. Select a file to import.
 4. Click **Open** to import the file.
3. Click **OK**.

Caller-ID No.

Assigns the telephone number for which the VPS announces the prerecorded caller name to extension users.

Default

None

Value Range

Max. 20 digits consisting of 0–9

Feature Manual References

2.2.11 Caller Name Announcement—System (APT/DPT Integration Only)

Description

Enters a name and/or description of the Caller ID number.

Default

None

Value Range

Max. 20 characters

Feature Manual References

2.2.11 Caller Name Announcement—System (APT/DPT Integration Only)

2.5.4 Parameters

The following settings can be made in the Parameters tab of the System Parameters screen:

- Time Setting
- Prompt Setting
- PBX Parameters
- Dialling Parameters
- Message Waiting Notification
- External Message Delivery
- Intercom Paging Parameters
- Fax Management
- Disconnect Parameters
- Transfer to Outside
- VM Menu
- E-mail Integration

2.5.4.1 Time Setting

Adjusts the internal clock of the VPS.

Parameter	Value
Time Setting	
System Clock	
System Date/Time	Click to edit...
Format	12H
PBX Synchronization	Synchronize
Daily Hours Setting	
Morning Hours Start Time (HH:MM)	03:00
Afternoon Hours Start Time (HH:MM)	12:00
Evening Hours Start Time (HH:MM)	18:00
Daylight Saving Time	
None	<input checked="" type="radio"/>
Enter Time Frame	<input type="radio"/>
Start Date	Mar 25
End Date	Mar 25
Prompt Setting	<input type="checkbox"/>
PBX Parameters	<input type="checkbox"/>
Dialling Parameters	<input type="checkbox"/>
Message Waiting Notification	<input type="checkbox"/>
External Message Delivery	<input type="checkbox"/>
Intercom Paging Parameters	<input type="checkbox"/>
Fax Management	<input type="checkbox"/>
Disconnect Parameters	<input type="checkbox"/>
Transfer to Outside	<input type="checkbox"/>
VM Menu	<input type="checkbox"/>
Number of ports for VM Menu Service(0-24)	12
E-mail Integration	<input type="checkbox"/>

Nothing To Edit

Mailbox Group | Extension Group | System Caller Name Announcement | **Parameters**

System Clock

Specifies the system date, time, and related features.

System Date/Time

Specifies the system date and time.

Value Range

Date: MM/DD/YYYY (MM: Month, DD: Day, YYYY: Year)

Time: HH:MM (HH: Hour, MM: Minute)

Feature Manual References

2.2.44 System Clock

Format

Specifies the time format (12-hour or 24-hour).

Note

- The selected time format (12-hour or 24-hour) affects the time format of reports, the VM Menu feature, as well as the time that appears in e-mail notifications for new messages.

Default

12 H

Value Range

12 H, 24 H

PBX Synchronization

Specifies whether to synchronize the VPS clock with the clock of the PBX.

Note

- Time Synchronization is only available when the VPS is connected to a Panasonic KX-T series PBX using DPT Integration.

Default

Synchronize

Value Range

Synchronize, Not Synchronize

Feature Manual References

2.4.10 Time Synchronization (DPT Integration Only)

Daily Hours Setting

Specifies the starting time of the morning, afternoon and evening greetings used for the Company Greeting.

Morning Hours Start Time

Specifies the starting time of the morning greeting.

Default

03:00

Value Range

HH:MM (HH: Hour, MM: Minute)

Feature Manual References

2.2.13 Company Greeting

Afternoon Hours Start Time

Specifies the starting time of the afternoon greeting.

Default

12:00

Value Range

HH:MM (HH: Hour, MM: Minute)

Feature Manual References

2.2.13 Company Greeting

Evening Hours Start Time

Specifies the starting time of the evening greeting.

Default

18:00

Value Range

HH:MM (HH: Hour, MM: Minute)

Feature Manual References

2.2.13 Company Greeting

Daylight Saving Time

Specifies whether to use daylight saving time. If "Enter Time Frame" is selected, both the starting date and ending date must be set. The same date cannot be used for both settings. The clock adjusts itself from 2 am to 3 am on the starting date, and adjusts itself from 2 am to 1 am on the ending date.

IMPORTANT

If the VPS clock is synchronized with the PBX clock (see "2.4.10 Time Synchronization (DPT Integration Only)" in the Feature Manual), the daylight saving time setting of the VPS is not used. Adjust the PBX for daylight saving time as necessary.

Default

None

Value Range

None

Enter Time Frame (Start Date, End Date): MM/DD (MM: Month, DD: Day)

Feature Manual References

2.2.17 Daylight Saving Time Assignment

2.5.4.2 Prompt Setting

This setting is required when Multilingual Service is enabled.

Parameter	Value
Time Setting	
Prompt Setting	
Primary Language	Guidance No. 1 [English (US)]
Language 1	
Language	None
DTMF	None
Language 2	
Language 3	
Language 4	
Language 5	
Selection Menu Wait Time (0-20 s)	6
Selection Menu Repeat Cycle (1-3 times)	1
Delay Time After Connected Received for Incoming (0-10 s)	0
Delay Time After Connected Received for Outgoing (0-10 s)	1
System Guidance (1-10)	Click to edit...
PBX Parameters	
Dialling Parameters	
Message Waiting Notification	
External Message Delivery	
Intercom Paging Parameters	
Fax Management	
Disconnect Parameters	
Transfer to Outside	
VM Menu	
Number of ports for VM Menu Service(0-24)	12
E-mail Integration	

➔ Nothing To Edit

Mailbox Group | Extension Group | System Caller Name Announcement | **Parameters**

Primary Language

Specifies the default language to be used when another language is not selected in the Multilingual Selection Menu.

Default

English (US)

Value Range

Guidance No. (KX-TVA50: No. 1-3, KX-TVA200: No. 1-10)

Feature Manual References

2.2.34 Multilingual Service

2.2.45 System Prompts

2.5.4.3 Language 1–5 (KX-TVA200), 1–3 (KX-TVA50)

Assigns a selection number (1–9) to each language. Callers use the numbers to select the desired languages for their message prompts. This setting is required when either one or both of the following parameters are set to "Selective":

- a. "Prompt Mode" (see 2.1.5 External Message Delivery)
- b. "Incoming Call Service Prompt", "Prompt for Rotary Callers" (see 2.3.1.1 Call Service)

Language

Specifies a language.

Default

None

Value Range

Selection from all installed languages (KX-TVA50: 3 languages, KX-TVA200: 10 languages)

Feature Manual References

2.2.45 System Prompts

DTMF

Specifies a selection number.

Default

None

Value Range

1–9/None

Selection Menu Wait Time

Specifies the length of time that the VPS waits for the caller to select a language by pressing the appropriate dial key. If this time period expires without the selection number being entered, the VPS uses the Primary Language.

Default

6 s

Value Range

0 s–20 s

Feature Manual References

2.2.45 System Prompts

Selection Menu Repeat Cycle

Specifies the number of times the VPS will play the Multilingual Selection Menu.

Default

1

Value Range

1–3 times

Feature Manual References

2.2.34 Multilingual Service

Delay Time After Connected Received for Incoming

Specifies the length of time (in seconds) that the VPS waits after the line is connected for incoming calls before playing the prompt.

Default

0 s

Value Range

0 s–10 s

Feature Manual References

2.2.45 System Prompts

Delay Time After Connected Received for Outgoing

Specifies the length of time (in seconds) that the VPS waits after the line is connected for outgoing calls before playing the prompt.

Default

1 s

Value Range

0 s–10 s

Feature Manual References

2.2.45 System Prompts

2.5.4.4 System Guidance

Specifies the parameters which vary depending on the language assigned as the System Guidance language. Follow the steps below to edit System Guidance.

1. Click **Click to edit...**
2. Select the desired Guidance No.
3. Edit each parameter.
4. Click **OK**.

Select Language

Position of “AM/PM” in Time Stamp

Specifies the position of the "AM/PM" announcement.

Default

After (when the "Primary Language" is set to "English (US)")

Value Range

Before: the VPS announces "AM/PM" before the time, such as P.M. 3:42.

After: the VPS announces "AM/PM" after the time, such as 3:42 P.M.

24-h: the VPS announces the time in 24-h format, such as 15:42.

“O'clock” Prompt

Specifies when and if "O'clock" is announced.

Default

When 0 min (when the "Primary Language" is set to "English (US)")

Value Range

When 0 min: the VPS announces "O'clock" only on the hour, such "one o'clock".

Always: the VPS announces "O'clock" always.

None: No announcement

Month/Day Prompt

Specifies the order of the month and day for date announcements.

Default

MM:DD (when the "Primary Language" is set to "English (US)")

Value Range

MM:DD: Month and Day

DD:MM: Day and Month

Announcement Mode

Specifies the way of announcement for the "#" character when "English (US)" or "English (UK)" is selected as System Guidance.

Default

POUND (when the "Primary Language" is set to "English (US)")

Value Range

POUND, HASH

2.5.4.5 PBX Parameters

Specifies the parameters used to program the VPS for optimal signaling and performance with the PBX.

Parameter	Value
System Parameters	
PBX Parameters	
PBX Environment	
PBX Type	KX-TDA/TAW/TDE
Integration Mode	DPT
Maximum Extension Number Length [2-8 digits]	3
Extension Number of VPS Port [2-3 digits]	Click to edit...
Operator Transfer Sequence (Up to 16 digits / [0-9 * # D R F T X . .])	FX
Extension Transfer Sequence (Up to 16 digits / [0-9 * # D R F T X . .])	FX
Alternate Extension Transfer Sequence (Up to 16 digits / [0-9 * # D R F T X . .])	FX
Reconnect Sequence on Busy (Up to 16 digits / [0-9 * # D R F T X . .])	F
Reconnect Sequence on No Answer (Up to 16 digits / [0-9 * # D R F T X . .])	F
Reconnect Sequence on Refuse Call (Up to 16 digits / [0-9 * # D R F T X . .])	F
Light-On Sequence for Message Waiting Lamp (Up to 16 digits / [0-9 * # D R F T X . .])	
Light-Off Sequence for Message Waiting Lamp (Up to 16 digits / [0-9 * # D R F T X . .])	
Message Waiting Lamp Retry Time (0-5 times)	2
Message Waiting Lamp Interval Time (1-60 min)	1
Call Waiting Sequence (Up to 16 digits / [0-9 * # D R F T X . .])	1
Release Sequence for Call Waiting (Up to 16 digits / [0-9 * # D R F T X . .])	F
Receiving Caller ID	Enable
Waiting Time for Receiving Caller ID (0-10 s)	0
Inband Signaling	
Ringback (Up to 16 digits / [0-9 * # A B C D])	1
Busy (Up to 16 digits / [0-9 * # A B C D])	2
Reorder (Up to 16 digits / [0-9 * # A B C D])	3
DND (Up to 16 digits / [0-9 * # A B C D])	4
Answer (Up to 16 digits / [0-9 * # A B C D])	5
Forward to VM Ringing (Up to 16 digits / [0-9 * # A B C D])	6
Forward to VM Busy (Up to 16 digits / [0-9 * # A B C D])	7
Forward to Other Extension (Up to 16 digits / [0-9 * # A B C D])	8
Confirmation (Up to 16 digits / [0-9 * # A B C D])	9
Disconnect (Up to 16 digits / [0-9 * # A B C D])	#9
Digit Translation Table	
Inter-Digit Timeout (1-4 s)	1
Translation Table	Click to edit...

Nothing To Edit

Mailbox Group | Extension Group | System Caller Name Announcement | **Parameters**

PBX Environment

Specifies how the VPS will initiate and control call transfers, setup outgoing calls, and control message waiting lamps on extensions. For KX-TVA50, the procedure for verifying the correct code sequences for non-Panasonic KX-T series PBX is to manually execute the sequences from a single line telephone (SLT) with the PBX.

PBX Type

Specifies the type of PBX connected to the VPS.

Default

KX-TDA/TAW/TDE

Value Range

KX-TDA/TAW/TDE, KX-TD1232/TD816/TA1232, KX-TD308, KX-TD500, KX-TA624/824, Other PBX^{*1}

^{*1} The value range varies depending upon country/area and the VPS model (KX-TVA50/KX-TVA200). Consult your dealer for more details.

Integration Mode

Specifies the method of integrating the VPS with the PBX.

Note that DPT Integration is the only available integration mode for KX-TVA200.

Default

DPT

Value Range

Inband: The PBX sends DTMF signals to the VPS to indicate the status of calls (busy, answered, disconnect, etc.). The DTMF code for each status must be set in the Inband Signaling Parameters; the settings of the PBX and VPS must match. If the PBX type is set to a KX-T series PBX, the Inband Signaling Parameters will automatically default to the proper codes. This is available with any of the following Panasonic KX-T series PBXs: KX-TDA/TAW/TDE, KX-TD816, KX-TD1232/TA1232, KX-TA624, KX-TA824, KX-TD500, and KX-TD308.

DPT: The VPS communicates with the PBX via the DPT interface. This is available with any of the following Panasonic KX-T series PBXs: KX-TDA/TAW/TDE, KX-TD816, KX-TD1232/TA1232, KX-TD500, and KX-TD308.

APT: The VPS communicates with the PBX via the APT Interface. This is available with any of the following Panasonic KX-T series PBXs: KX-TA624 and KX-TA824.

Feature Manual References

APT Integration (KX-TVA50 only)

DPT Integration

Inband Integration (KX-TVA50 only)

Maximum Extension Number Length

Set this parameter to match the maximum number of digits which the connected PBX recognizes as an extension number.

Default

3

Value Range

2–8 digits

Extension Number of VPS Port

Specifies the PBX extension number of the port connected to the VPS. When configuring the VPS via the Auto Configuration feature, this parameter is set automatically.

Default

None

Value Range

2–5 digits

Feature Manual References

2.4.1 Auto Configuration (APT/DPT Integration Only)

Operator Transfer Sequence

Specifies the sequence for transferring calls to an operator's extension.

Default

FX

Value Range

Max. 16 digits consisting of 0–9, *, # and special codes

D: Disconnecting**F:** Flash (Recall)**R:** Ringback Tone Detection**T:** Dial Tone Detection

, : Dial Pause (default 1 s)

; : Dial Pause (default 3 s)

X: Extension Dialing**0–9, *, #:** Dial Code**Extension Transfer Sequence**

Specifies the sequence for transferring calls to any extension except an operator's extension.

Default

FX

Value Range

Max. 16 digits consisting of 0–9, *, # and special codes

D: Disconnecting**F:** Flash (Recall)**R:** Ringback Tone Detection**T:** Dial Tone Detection

, : Dial Pause (default 1 s)

; : Dial Pause (default 3 s)

X: Extension Dialing**0–9, *, #:** Dial Code**Alternate Extension Transfer Sequence**

Specifies the sequence for transferring calls to extensions in the Alternate Extension Group.

Default

FX

Value Range

Max. 16 digits consisting of 0–9, *, # and special codes

D: Disconnecting
F: Flash (Recall)
R: Ringback Tone Detection
T: Dial Tone Detection
,: Dial Pause (default 1 s)
::: Dial Pause (default 3 s)
X: Extension Dialing
0–9, *, #: Dial Code

Feature Manual References

2.2.1 Alternate Extension Group

Reconnect Sequence on Busy

Specifies the sequence for reconnecting to the caller if the called extension is busy.

Default

F

Value Range

Max. 16 digits consisting of 0–9, *, # and special codes

D: Disconnecting
F: Flash (Recall)
R: Ringback Tone Detection
T: Dial Tone Detection
,: Dial Pause (default 1 s)
::: Dial Pause (default 3 s)
X: Extension Dialing
0–9, *, #: Dial Code

Reconnect Sequence on No Answer

Specifies the sequence for reconnecting to the caller if the called extension does not answer.

Default

F

Value Range

Max. 16 digits consisting of 0–9, *, # and special codes

D: Disconnecting
F: Flash (Recall)
R: Ringback Tone Detection
T: Dial Tone Detection
,: Dial Pause (default 1 s)
::: Dial Pause (default 3 s)
X: Extension Dialing
0–9, *, #: Dial Code

Reconnect Sequence on Refuse Call

Specifies the sequence for retrieving a call placed on hold after the extension (in Call Screening mode) has refused to accept it.

Default

F

Value Range

Max. 16 digits consisting of 0–9, *, # and special codes

D: Disconnecting**F:** Flash (Recall)**R:** Ringback Tone Detection**T:** Dial Tone Detection

, : Dial Pause (default 1 s)

; : Dial Pause (default 3 s)

X: Extension Dialing**0–9, *, #:** Dial Code**Light-On Sequence for Message Waiting Lamp**

Specifies the sequence for turning on the Message Waiting Lamp at an extension.

Default

None

Value Range

Max. 16 digits consisting of 0–9, *, # and special codes

D: Disconnecting**F:** Flash (Recall)**R:** Ringback Tone Detection**T:** Dial Tone Detection

, : Dial Pause (default 1 s)

; : Dial Pause (default 3 s)

X: Extension Dialing**0–9, *, #:** Dial Code**Feature Manual References**

2.2.33 Message Waiting Notification—Lamp

Light-Off Sequence for Message Waiting Lamp

Specifies the sequence for turning off the Message Waiting Lamp at an extension.

Default

None

Value Range

Max. 16 digits consisting of 0–9, *, # and special codes

D: Disconnecting**F:** Flash (Recall)**R:** Ringback Tone Detection**T:** Dial Tone Detection

, : Dial Pause (default 1 s)

; : Dial Pause (default 3 s)

X: Extension Dialing**0–9, *, #:** Dial Code

Feature Manual References

2.2.33 Message Waiting Notification—Lamp

Message Waiting Lamp Retry Time

Specifies the number of times the VPS will retry turning on/off the Message Waiting Lamp of an extension. This parameter is enabled only when the integration mode is None or Inband mode.

Default

2

Value Range

0–5 times

Feature Manual References

2.2.33 Message Waiting Notification—Lamp

Message Waiting Lamp Interval Time

Specifies the time between retries when the VPS retires turning on/off the Message Waiting Lamp of an extension. This parameter is enabled only when the integration mode is None or Inband mode.

Default

1

Value Range

1 min–60 min

Feature Manual References

2.2.33 Message Waiting Notification—Lamp

Call Waiting Sequence

Specifies the sequence for performing Call Waiting if the called extension is busy.

Default

1

Value Range

Max. 16 digits consisting of 0–9, *, # and special codes

D: Disconnecting

F: Flash (Recall)

R: Ringback Tone Detection

T: Dial Tone Detection

,: Dial Pause (default 1 s)

;: Dial Pause (default 3 s)

X: Extension Dialing

0–9, *, #: Dial Code

Release Sequence for Call Waiting

Specifies the sequence for releasing Call Waiting.

Default

F

Value Range

Max. 16 digits consisting of 0–9, *, # and special codes

D: Disconnecting

F: Flash (Recall)

R: Ringback Tone Detection

T: Dial Tone Detection

,: Dial Pause (default 1 s)

;: Dial Pause (default 3 s)

X: Extension Dialing

0–9, *, #: Dial Code

Receiving Caller ID

Enables or disables the VPS to receive Caller ID from the PBX while receiving a call.

Default

Enable

Value Range

Disable, Enable

Waiting Time for Receiving Caller ID

Specifies the length of time that the VPS waits before receiving Caller ID from the PBX. This parameter is needed only when "Enable" is selected in "Receiving Caller ID".

Default

0 s

Value Range

0 s–10 s

Inband Signaling

Set these parameters only if the Integration Mode is set to "Inband" under "PBX Environment". If the PBX type is set to a KX-T series PBX, the Inband Signaling parameters will be automatically set to the default codes for the KX-T series PBX.

Note

- Default values below vary depending on the setting of "PBX Type" in "PBX Environment".

Ringback

Specifies the DTMF signal used to indicate a ringback tone. Sent to the VPS when the extension dialed is ringing.

Default

1

Value Range

Max. 16 digits consisting of 0–9, *, #, and A–D

Busy

Specifies the DTMF signal used to indicate a busy tone. Sent to the VPS when the called extension is busy.

Default

2

Value Range

Max. 16 digits consisting of 0–9, *, #, and A–D

Reorder

Specifies the DTMF signal used to indicate a reorder tone. Sent to the VPS when the VPS dials an invalid extension number or when the VPS dials a port number of the PBX that is connected to the VPS (i.e., the VPS calls itself).

Default

3

Value Range

Max. 16 digits consisting of 0–9, *, #, and A–D

DND

Specifies the DTMF signal used to indicate a Do Not Disturb tone. Sent to the VPS when the dialed extension is in Do Not Disturb mode.

Default

4

Value Range

Max. 16 digits consisting of 0–9, *, #, and A–D

Answer

Sent to the VPS when the called extension answers the call.

Default

5

Value Range

Max. 16 digits consisting of 0–9, *, #, and A–D

Forward to VM Ringing

Specifies the DTMF signal used to indicate a Forward to VM Ring tone. Sent to the VPS when the dialed extension has set calls to be forwarded to the VPS and a VPS port is available to handle the call.

Default

6

Value Range

Max. 16 digits consisting of 0–9, *, #, and A–D

Forward to VM Busy

Specifies the DTMF signal used to indicate a Forward to VM Busy tone. Sent to the VPS when the dialed extension has set calls to be forwarded to the VPS but no VPS ports are available to handle the call.

Default

7

Value Range

Max. 16 digits consisting of 0–9, *, #, and A–D

Forward to Other Extension

Specifies the DTMF signal used to indicate a Forward to Other Extension tone. Sent to the VPS when the dialed extension has set calls to be forwarded to another extension.

Default

8

Value Range

Max. 16 digits consisting of 0–9, *, #, and A–D

Confirmation

Specifies the DTMF signal used to indicate a confirmation tone. Sent to the VPS when the Message Waiting Lamp was successfully turned on or off.

Default

9

Value Range

Max. 16 digits consisting of 0–9, *, #, and A–D

Disconnect

Specifies the DTMF signal used to indicate a disconnect tone. Sent to the VPS when the other party goes on-hook.

Default

#9

Value Range

Max. 16 digits consisting of 0–9, *, #, and A–D

Digit Translation Table

Use the Digit Translation Table to translate Follow On ID Signals received from the PBX into the codes needed by the VPS. This translation table is only effective for incoming signals. Settings made here should correspond to the Follow On ID settings of the PBX.

Inter-Digit Timeout

Defines the maximum length between the digits of a Follow On ID signal. If this time expires, the VPS will stop detecting Follow On ID for the call.

Default

1 s

Value Range

1 s–4 s

Translation Table 1–8

Follow the steps below to edit the Translation Table.

1. Click **Click to edit...**
2. Enter the digits sent from the PBX under "Input Digit" and the corresponding digits received by the VPS under "Output Digit" in the **Translation Table** dialog box.
3. Click **OK**.

Input Digit/Output Digit

Defines the input and output digits that are translated by the Digit Translation Table. Do not assign the same sequence of Input digits more than once; if this occurs, the VPS will use the first assignment.

Note

- The number of "K" signals assigned for a sequence of Input digits must be the same as the number entered in the sequence of Output digits.

Default

None

Value Range

Max. 20 digits consisting of 0–9, *, #, A–D, S (Input digit only), and K

S: Skips (ignore) the code; cannot be used as the first character entered.

K: Keeps the code as it is; cannot be entered as the first character under "Input Digit".

2.5.4.6 Dialling Parameters

Parameter	Value
+ Time Setting	
+ Prompt Setting	
+ PBX Parameters	
- Dialling Parameters	
Number of Digits to Access Outside Line (0-8 digits)	1
Call Transfer No Answer Time (10-60 s)	20
Outgoing Call No Answer Time (10-90 s)	30
Pause Time for "," (100-9900 ms, units 100 ms)	1000
Pause Time for ";" (100-9900 ms, units 100 ms)	3000
Outside Call Setup Sequence (Up to 16 digits / [0-9 * # D F R T , ;])	T
+ Message Waiting Notification	
+ External Message Delivery	
+ Intercom Paging Parameters	
+ Fax Management	
+ Disconnect Parameters	
+ Transfer to Outside	
+ VM Menu	
+ E-mail Integration	

Nothing To Edit

Mailbox Group | Extension Group | System Caller Name Announcement | **Parameters**

Number of Digits to Access Outside Line

This parameter should match the number of digits of the trunk (CO line) access number required by the PBX when making outside calls.

Example:

If the PBX requires callers to dial "9" to access a trunk (CO line), this parameter should be set as "1". This enables the VPS to recognize that an outgoing call setup sequence is completed once the initial "9" has been dialed (9-123-4567).

Default

1

Value Range

0–8 digits

Call Transfer No Answer Time

Specifies the length of time that the VPS waits before retrieving the transferred call when there is no answer at the destination extension.

Note

- Make sure that the duration of Call Transfer No Answer Time is longer than the duration of Call Forwarding No Answer Time at the PBX. Otherwise, the PBX may forward the call immediately to the extension's Intercept Routing destination according to PBX programming, rather than return the call to the VPS.

Default

20 s

Value Range

10 s–60 s

Outgoing Call No Answer Time

Specifies the length of time that the VPS waits before concluding that there is no answer at the outside number called.

Default

30 s

Value Range

10 s–90 s

Pause Time for “,”

Specifies the pause time for “,” used in call sequences.

Default

1000 ms

Value Range

100 ms–9900 ms, units 100 ms

Pause Time for “;”

Specifies the pause time for “;” used in call sequences.

Default

3000 ms

Value Range

100 ms–9900 ms, units 100 ms

Outside Call Setup Sequence

Specifies the sequence of codes used by the VPS when calling a trunk (CO line). You can set a maximum of 16 digits. The default value is "T". "T" indicates that the VPS will dial the telephone number only after detecting a dial tone.

Example:

9, = (9) – 1 s wait – dial telephone number. "9" is the trunk (CO line) access number.

Default

T

Value Range

Max. 16 digits consisting of 0–9, *, # and special codes

D: Disconnecting**F:** Flash (Recall)**R:** Ringback Tone Detection**T:** Dial Tone Detection

, : Dial Pause for 1 s (default)

; : Dial Pause for 3 s (default)

0–9, *, #: Dial Codes

2.5.4.7 Message Waiting Notification

Determines how essential Message Waiting Notification features are carried out.

Parameter	Value
+ Time Setting	
+ Prompt Setting	
+ PBX Parameters	
+ Dialling Parameters	
- Message Waiting Notification	
Outgoing Call Ports [1 - 24]	1-24
Message Waiting Lamp Ports [1 - 24]	1-24
Message Waiting Lamp for Every Message	Yes
Max Digits for Callback No. (1-48 digits)	20
Callback No. Entry Interdigit Time-Out (1-10 s)	5
System Callback No. (Up to 32 digits)	
+ External Message Delivery	
+ Intercom Paging Parameters	
+ Fax Management	
+ Disconnect Parameters	
+ Transfer to Outside	
+ VM Menu	
+ E-mail Integration	

Nothing To Edit

Mailbox Group | Extension Group | System Caller Name Announcement | **Parameters**

Outgoing Call Ports

Specifies the port numbers used for Message Waiting Notification Device feature. The VPS makes outgoing calls using the port specified in this parameter. At least 1 port must be specified.

Note

- The maximum number of ports depends on the VPS model.

Default

1-6 (KX-TVA50), 1-24 (KX-TVA200)

Value Range

1-6 (KX-TVA50), 1-24 (KX-TVA200)

Feature Manual References

2.2.32 Message Waiting Notification—Device

Message Waiting Lamp Ports

Specifies the port numbers used for Message Waiting Notification Lamp feature. The VPS turns on the Message Waiting Lamp of the extension using the port specified in this parameter. At least 1 port must be specified.

Note

- The maximum number of ports depends on the VPS model.

Default

1-6 (KX-TVA50), 1-24 (KX-TVA200)

Value Range

1-6 (KX-TVA50), 1-24 (KX-TVA200)

Feature Manual References

2.2.33 Message Waiting Notification—Lamp

Message Waiting Lamp for Every Message

If set to "Yes", the VPS will turn on the Message Waiting Lamp of the extension each time a new message is recorded in the mailbox. This will occur even if the Message Waiting Lamp was not turned off from a previous message. This setting is useful when the first attempt is unsuccessful. If set to "No", the VPS will turn on the Message Waiting Lamp for the first message only. The VPS will not turn on the lamp for subsequent messages until the subscriber has accessed the VPS to retrieve the messages stored there.

Default

Yes

Value Range

No, Yes

Feature Manual References

2.2.33 Message Waiting Notification—Lamp

Max. Digits for Callback No.

Specifies the maximum number of digits the caller can enter as a callback number. This callback number will be displayed on beepers if "Beeper Callback No. Entry Mode" set to any value other than "Disable" (see "Beeper Callback No. Entry Mode" in 2.1.4 Notification Parameters).

Default

20

Value Range

1–48 digits

Feature Manual References

2.2.32 Message Waiting Notification—Device

Callback No. Entry Interdigit Time-out

Specifies the length of time the VPS will wait for the caller to press another dial key during Beeper Callback No. Entry. If the caller does not enter any digits within the specified time, the VPS will accept the digits already dialed by the caller as the Beeper Callback Number, then announce the dialed digits to the caller for confirmation.

Default

5 s

Value Range

1 s–10 s

Feature Manual References

2.2.32 Message Waiting Notification—Device

System Callback No.

Specifies the telephone number that will be displayed on the subscriber's beeper to indicate the telephone number the subscriber should call back. The system callback number is displayed when "Beeper Callback No. Entry Mode" is set to "Disable", or when the caller does not enter his or her telephone number when prompted to by the VPS. In order to use this feature, the callback number entry code "X" must be added to the end of the subscriber's beeper number when stored in the VPS.

Note

- If "Beeper Callback No. Entry Mode" is set to any value other than "Disable" (see "Beeper Callback No. Entry Mode" in 2.1.4 Notification Parameters), the callback number entered by the caller will display on the destination beeper. However, if the caller fails to enter a callback number, the System Callback No. will display instead.

Default

None

Value Range

Max. 32 digits

Programming Manual References

2.1.4 Notification Parameters

Feature Manual References

2.2.32 Message Waiting Notification—Device

2.5.4.8 External Message Delivery

Determines how essential External Message Delivery features are carried out.

Parameter	Value
Time Setting	
Prompt Setting	
PBX Parameters	
Dialling Parameters	
Message Waiting Notification	
External Message Delivery	
Retry Times (0-9 times)	3
Busy Delay (1-60 min)	3
No Answer Delay (60-120 min)	60
Outgoing Call Ports [1 - 24]	1-24
Message Length (1-6 min)	3
Max. Messages for Mailboxes (1-100 msgs)	3
System External Message Delivery Duration Time (1-9 min)	3
Company Telephone No (Up to 32 digits)	
Intercom Paging Parameters	
Fax Management	
Disconnect Parameters	
Transfer to Outside	
VM Menu	
E-mail Integration	

At the bottom of the window, there is a status bar with the text 'Nothing To Edit' and a breadcrumb trail: 'Mailbox Group > Extension Group > System Caller Name Announcement > Parameters'.

Retry Times

Specifies the number of times the VPS will attempt to deliver an external message when the destination is busy or does not answer.

Default

3

Value Range

0–9

Feature Manual References

2.3.11 External Message Delivery Service

Busy Delay

Specifies the length of time (in minutes) the VPS waits to try to deliver an external message again when the destination is busy.

Default

3 min

Value Range

1 min–60 min

Feature Manual References

2.3.11 External Message Delivery Service

No Answer Delay

Specifies the length of time (in minutes) the VPS waits to try to deliver an external message again when the destination is not answering.

Default

60 min

Value Range

60 min–120 min

Feature Manual References

2.3.11 External Message Delivery Service

Outgoing Call Ports

Specifies the VPS ports used for the External Message Delivery feature.

Note

- The maximum number of ports depends on the VPS model.

Default

1-6 (KX-TVA50), 1-24 (KX-TVA200)

Value Range

1–6 (KX-TVA50), 1–24 (KX-TVA200)

Feature Manual References

2.3.11 External Message Delivery Service

Message Length

Specifies the maximum length (in minutes) messages recorded for the External Delivery Message.

Default

3 min

Value Range

1 min–6 min

Feature Manual References

2.3.11 External Message Delivery Service

Max. Messages for Mailboxes

Specifies the maximum number of External Delivery Messages that can be stored in one mailbox.

Default

3

Value Range

1–100

Feature Manual References

2.3.11 External Message Delivery Service

System External Message Delivery Duration Time

Specifies the maximum length of External Message Delivery calls. The timer begins counting when the called party answers the call, and if the called party has not pressed the appropriate dial key to initiate message playback, the VPS terminates the call when this timer expires.

Default

3 min

Value Range

1 min–9 min

Feature Manual References

2.3.11 External Message Delivery Service

Company Telephone No.

Specifies the company's telephone number. When the recipient has failed to retrieve the sender's message because of he or she did not enter the correct password, the VPS announces the company's telephone number to the caller. The caller can later call the company for assistance or to speak to the message sender.

Default

None

Value Range

Max. 32 digits

2.5.4.9 Intercom Paging Parameters

VPS Intercom Paging functions in conjunction with the Intercom Paging feature of the PBX. It allows the VPS to page the called party (announce the caller's name, line number, etc.) while the caller is placed on hold. To utilize this feature, Intercom Paging must be available for the PBX, and the VPS must be properly programmed. This feature is available for APT/DPT Integration only.

Parameter	Value
+ Time Setting	
+ Prompt Setting	
+ PBX Parameters	
+ Dialling Parameters	
+ Message Waiting Notification	
+ External Message Delivery	
- Intercom Paging Parameters	
Intercom Paging Sequence (Up to 16 digits / [0-9 * # D F R T , ; X])	FX,
Release for Intercom Paging (Up to 16 digits / [0-9 * # D F R T , ; X])	F,
No Answer Time for Intercom Paging (1-30 s)	5
Announcement Repeat Cycle (1-3 times)	1
Intercom Paging Retry (1-10 times)	2
Caller Recorded Name Announcement Mode	Disable
+ Paging Code	
+ Fax Management	
+ Disconnect Parameters	
+ Transfer to Outside	
+ VM Menu	
+ E-mail Integration	

At the bottom of the window, there is a status bar with the text 'Nothing To Edit' and a breadcrumb trail: 'Mailbox Group / Extension Group / System Caller Name Announcement / Parameters'.

Intercom Paging Sequence

Specifies the intercom paging sequence used to activate the Intercom Paging feature of the PBX. The settings made here must match the settings of the PBX. The sequence can be a combination of 7 letters and 12 dial codes.

Default

FX,

Value Range

Max. 16 digits consisting of 0–9, *, # and special codes

D: Disconnecting

F: Flash (Recall)

R: Ringback Tone Detection

T: Dial Tone Detection

,: Dial Pause for 1 s (default)

;;: Dial Pause for 3 s (default)

X: Pager Dialing

0–9, *, #: Dial Codes

Feature Manual References

2.2.25 Intercom Paging (APT/DPT Integration Only)

Release for Intercom Paging

Specifies the intercom paging release sequence. The settings made here must match the settings of the PBX. The sequence can be a combination of 7 letters and 12 dial codes.

Default

F,

Value Range

Max. 16 digits consisting of 0–9, *, # and special codes

D: Disconnecting

F: Flash (Recall)

R: Ringback Tone Detection

T: Dial Tone Detection

,: Dial Pause for 1 s (default)

::: Dial Pause for 3 s (default)

X: Pager Dialing

0–9, *, #: Dial Codes

Feature Manual References

2.2.25 Intercom Paging (APT/DPT Integration Only)

No Answer Time for Intercom Paging

Specifies the length of time (in seconds) the VPS waits before concluding Intercom Paging when there is no answer. The VPS will return to the caller if the paged party does not respond before this timer expires.

Default

5 s

Value Range

1 s–30 s

Feature Manual References

2.2.25 Intercom Paging (APT/DPT Integration Only)

Announcement Repeat Cycle

Specifies the number of times the VPS announces the page.

Example:

"I have a call for (name)".

Default

1

Value Range

1–3 times

Feature Manual References

2.2.25 Intercom Paging (APT/DPT Integration Only)

Intercom Paging Retry

Specifies the number of times to retry paging when the called subscriber has set Incomplete Call Handling to "Intercom Paging" and the subscriber is busy or if there is no answer.

Note

- This setting applies only when the subscriber has set Incomplete Call Handling to "Intercom Paging".

Default

2

Value Range

1–10 times

Feature Manual References

2.2.25 Intercom Paging (APT/DPT Integration Only)

Caller Recorded Name Announcement Mode

Determines whether or not the VPS announces the caller's name during paging. (In order for the name to be announced, it must be recorded beforehand.)

Default

Disable

Value Range

Disable, Enable

Feature Manual References

2.2.25 Intercom Paging (APT/DPT Integration Only)

Paging Code

Specifies the intercom paging code. The settings made here must match the settings of the PBX.

Note

- Each subscriber's Intercom Paging Group Number is determined based on his or her COS.

Default

All groups: None

Paging Code for Group 1-32: *33 + Group No.

Value Range

Max. 16 digits consisting of 0–9, *, #

Feature Manual References

2.2.25 Intercom Paging (APT/DPT Integration Only)

2.5.4.10 Fax Management

You can program the VPS to automatically detect incoming fax calls and forward those calls to a fax extension. You can specify a maximum of 2 fax extensions as the destination for faxes; if the main fax extension is not available to receive a fax, the VPS will forward the fax call to the alternate fax extension.

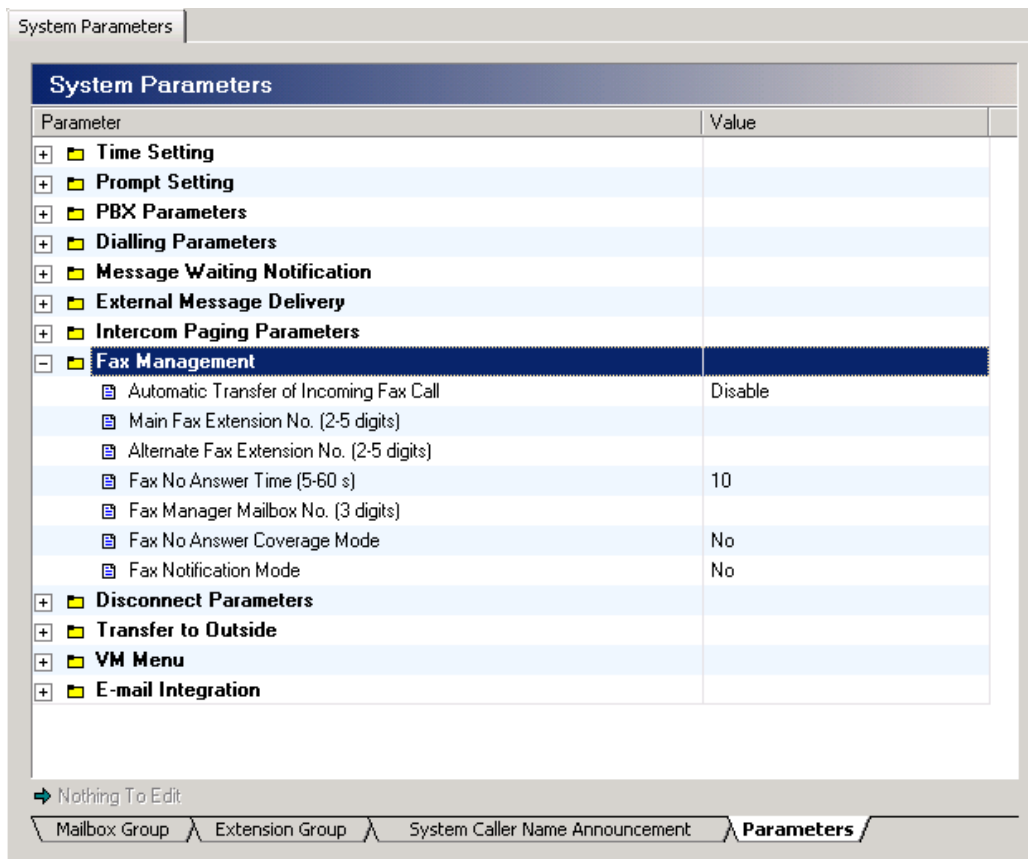

Automatic Transfer of Incoming Fax Call

Enables or disables the detection of incoming fax calls.

Note

- The VPS can detect incoming fax signals during the first 30 seconds after it answers incoming calls.

Default

Disable

Value Range

Disable, Enable

Feature Manual References

2.2.22 Fax Management

Main Fax Extension No.

Specifies the extension number of the main fax machine.

Default

None

Value Range

2–5 digits

Feature Manual References

2.2.22 Fax Management

Alternate Fax Extension No.

Specifies the extension number of the alternate fax machine. When the main fax extension is busy or does not answer within the time specified under "Fax No Answer Time", the VPS forwards the fax call to the alternate fax extension.

Default

None

Value Range

2–5 digits

Feature Manual References

2.2.22 Fax Management

Fax No Answer Time

Specifies the length of time (in seconds) that the VPS waits for the main or alternate fax extension to answer a fax call before taking other action, such as notifying the Fax Manager that the fax could not be received.

Default

10 s

Value Range

5 s–60 s

Feature Manual References

2.2.22 Fax Management

Fax Manager Mailbox No.

Specifies the mailbox number of the Fax Manager. The VPS will notify the Fax Manager of the status of fax calls depending upon the settings of the "Fax No Answer Coverage Mode" and "Fax Notification Mode" parameters.

Default

None

Value Range

2–5 digits

Feature Manual References

2.2.22 Fax Management

Fax No Answer Coverage Mode

Determines what action the VPS takes when an incoming fax call could not be answered by the main or alternate fax extension. The VPS can announce to the Fax Manager the number of unanswered fax calls. The number announced is the number of unanswered fax calls since the last time the VPS notified the Fax Manager. This announcement is heard when the Fax Manager logs in to his or her mailbox.

Default

No

Value Range

No: The VPS will not notify the Fax Manager when fax calls were not answered.

Mbx: The VPS will announce the number of unanswered fax calls to the Fax Manager when the Fax Manager logs in to his or her mailbox.

Extn: The VPS will announce the number of unanswered fax calls to the Fax Manager by calling the Fax Manager's extension.

Feature Manual References

2.2.22 Fax Management

Fax Notification Mode

Determines what action the VPS takes when an incoming fax call is successfully received by the main or alternate fax extension. The VPS can announce to the Fax Manager the number of received fax calls. The number announced is the number of received fax calls since the last time the VPS notified the Fax Manager.

Default

No

Value Range

No: The VPS will not notify the Fax Manager when fax calls are answered.

Mbx: The VPS will announce the number of successfully received fax calls to the Fax Manager when the Fax Manager logs in to his or her mailbox.

Extn: The VPS will announce the number of successfully received fax calls to the Fax Manager by calling the Fax Manager's extension.

Feature Manual References

2.2.22 Fax Management

2.5.4.11 Disconnect Parameters

Parameter	Value
+ Time Setting	
+ Prompt Setting	
+ PBX Parameters	
+ Dialling Parameters	
+ Message Waiting Notification	
+ External Message Delivery	
+ Intercom Paging Parameters	
+ Fax Management	
- Disconnect Parameters	
Maximum Silence Time (0-60 s)	10
Maximum Continuous Tone Time (0-60 s)	6
Maximum Cyclic Tone Time (0-60 s)	6
Maximum Call Duration (0-60 min)	10
+ Transfer to Outside	
+ VM Menu	
+ E-mail Integration	

Nothing To Edit

Mailbox Group > Extension Group > System Caller Name Announcement > Parameters

Maximum Silence Time

Specifies the length of silence detected by the VPS before the VPS disconnects the call.

Default

10 s

Value Range

0 s–60 s

Maximum Continuous Tone Time

Specifies the length of time the VPS waits when a continuous tone is detected before it disconnects the call.

Default

6 s

Value Range

0 s–60 s

Maximum Cyclic Tone Time

Specifies the length of time the VPS waits when a cyclic tone is detected before it disconnects the call.

Default

6 s

Value Range

0 s–60 s

Maximum Call Duration

Specifies the maximum duration of calls. If the VPS detects no DTMF signals for the specified amount of time, it terminates the call. Calls will not be terminated while playing or recording messages. If this setting is set to "0", calls will not be terminated.

Default

10 min

Value Range

0 min–60 min

2.5.4.12 Transfer to Outside

These parameters determine how the VPS will transfer calls to trunk (CO line) via the following features: Call Transfer Service, Custom Service, Personal Custom Service, Caller ID Callback.

System Parameters		
Parameter	Value	
+	Time Setting	
+	Prompt Setting	
+	PBX Parameters	
+	Dialling Parameters	
+	Message Waiting Notification	
+	External Message Delivery	
+	Intercom Paging Parameters	
+	Fax Management	
+	Disconnect Parameters	
-	Transfer to Outside	
-	Outside Transfer Sequence	
-	Call Transfer to Outside Sequence (Up to 16 digits / [0-9*#DFRT.;N])	FND
-	Call Transfer to Outside Reconnect Sequence on Busy (Up to 16 digits / [0-9*#DFRT.;N])	F
-	Call Transfer to Outside Reconnect Sequence on No Answer (Up to 16 digits / [0-9*#DFRT.;N])	F
-	EFA Transfer Sequence (Up to 16 digits / [0-9*#DFRT.;N])	F*60TN
-	EFA Transfer Reconnect Sequence on Busy (Up to 16 digits / [0-9*#DFRT.;N])	F*60
-	EFA Transfer Reconnect Sequence on No Answer (Up to 16 digits / [0-9*#DFRT.;N])	F*60
-	Call Transfer to Outside Answer Mode	Guidance
-	Ignore Received First DTMF	Enable
-	Trunk Group	Click to edit...
-	Number of Digits in Telephone Number (1-20)	8
-	Caller-ID Modify Table No. 1	
-	Local Area / International Call Code	Click to edit...
-	Long Distance Call	
-	Remove Digit (0-9)	0
-	Additional Digit (Up to 4 digits/[0-9*#])	
+	Caller-ID Modify Table No. 2	
+	Caller-ID Modify Table No. 3	
+	Caller-ID Modify Table No. 4	
+	VM Menu	
+	E-mail Integration	

Nothing To Edit

Mailbox Group | Extension Group | System Caller Name Announcement | **Parameters** /

Outside Transfer Sequence

Call Transfer to Outside Sequence

Specifies the sequence the VPS uses to transfer calls to trunks (CO lines).

Default

FND

Value Range

Max. 16 digits consisting of 0–9, *, # and special codes

D: Disconnecting

F: Flash (Recall)

R: Ringback Tone Detection

T: Dial Tone Detection

,: Dial Pause for 1 s (default)

:: Dial Pause for 3 s (default)

N: Telephone Number Dialing

0–9, *, #: Dial Codes

Feature Manual References

2.2.7 Call Transfer to Outside

Call Transfer to Outside Reconnect Sequence on Busy

Specifies the sequence the VPS uses to reconnect the line when the transferred party is busy.

Default

F

Value Range

Max. 16 digits consisting of 0–9, *, # and special codes

D: Disconnecting

F: Flash (Recall)

R: Ringback Tone Detection

T: Dial Tone Detection

,: Dial Pause for 1 s (default)

:: Dial Pause for 3 s (default)

N: Telephone Number Dialing

0–9, *, #: Dial Codes

Feature Manual References

2.2.7 Call Transfer to Outside

Call Transfer to Outside Reconnect Sequence on No Answer

Specifies the sequence the VPS uses to reconnect the line when the transferred party does not answer.

Default

F

Value Range

Max. 16 digits consisting of 0–9, *, # and special codes

D: Disconnecting

F: Flash (Recall)

R: Ringback Tone Detection

T: Dial Tone Detection

,: Dial Pause for 1 s (default)

:: Dial Pause for 3 s (default)

N: Telephone Number Dialing

0–9, *, #: Dial Codes

Feature Manual References

2.2.7 Call Transfer to Outside

EFA Transfer Sequence

Specifies the sequence the VPS uses to transfer calls to trunks (CO lines) using EFA (External Feature Access). This setting should match the settings of the PBX.

Default

F *60TN

Value Range

Max. 16 digits consisting of 0–9, *, # and special codes

D: Disconnecting

F: Flash (Recall)

R: Ringback Tone Detection

T: Dial Tone Detection

,: Dial Pause for 1 s (default)

:: Dial Pause for 3 s (default)

N: Telephone Number Dialing

0–9, *, #: Dial Codes

EFA Transfer Reconnect Sequence on Busy

Specifies the sequence the VPS uses to reconnect the line when the party transferred with EFA (External Feature Access) is busy. This setting should match the settings of the PBX.

Default

F *60TN

Value Range

Max. 16 digits consisting of 0–9, *, # and special codes

D: Disconnecting

F: Flash (Recall)

R: Ringback Tone Detection

T: Dial Tone Detection

,: Dial Pause for 1 s (default)

:: Dial Pause for 3 s (default)

N: Telephone Number Dialing

0–9, *, #: Dial Codes

EFA Transfer Reconnect Sequence on No Answer

Specifies the sequence the VPS uses to reconnect the line when the party transferred with EFA (External Feature Access) does not answer. This setting should match the settings of the PBX.

Default

F *60TN

Value Range

Max. 16 digits consisting of 0–9, *, # and special codes

D: Disconnecting

F: Flash (Recall)

R: Ringback Tone Detection

T: Dial Tone Detection

,: Dial Pause for 1 s (default)

;;: Dial Pause for 3 s (default)

N: Telephone Number Dialing

0–9, *, #: Dial Codes

Call Transfer to Outside Answer Mode

Specifies the answering method the VPS uses to detect whether the destination party has answered the transferred trunk (CO line) call.

Default

Guidance

Value Range

Analyze: the VPS monitors the status of the trunk (CO line), recognizes that the destination party goes off-hook, and connects the line.

Guidance: the VPS plays the following guidance before connecting the line to the destination party: "You have a call. To answer the call, press [1]. Otherwise, press [2] and hang up." If the destination party presses "1", he or she will be able to answer the transferred trunk (CO line) call. The VPS continues playing this guidance for the time specified in "Outgoing Call No Answer Time" in "Dialling Parameters". If the transferred party does not answer the call within this time, the VPS considers it as a No Answer call.

Feature Manual References

2.2.7 Call Transfer to Outside

Ignore Received First DTMF

If the PBX sends a DTMF signal to the VPS when the VPS attempts to transfer a call to an outside telephone, set this parameter to "Enable".

Default

Enable

Value Range

Disable, Enable

Trunk Group

Specifies the parameters for each Trunk Group No.
Follow the steps below to edit a Trunk Group.

1. Click **Click to edit...**
2. Select the desired Trunk Group No. (1–64).
3. Edit each parameter in the **Trunk Group** dialog box.
4. Click **OK**.

EFA Transfer

Effective for DPT Integration only. Specifies whether or not the VPS uses EFA (External Feature Access) when transferring incoming trunk (CO line) calls to another trunk (CO line). If set to "Enable", the VPS transfers incoming trunk (CO line) calls to another trunk (CO line) according to "EFA Transfer Sequence" specified in "Transfer to Outside". If set to "Disable", the VPS transfers incoming trunk (CO line) calls to another trunk (CO line) according to "Call Transfer to Outside Sequence" specified in "Transfer to Outside".

Default

Disable

Value Range

Disable, Enable

Caller ID Callback

Specifies whether or not the VPS allows a subscriber to call back the party who left a message in his or her mailbox by using the caller ID information sent from the PBX. This setting applies to the trunk (CO line) number used when the message with Caller ID information was left in his or her mailbox.

Default

Disable

Value Range

Disable, Enable

Outside Line Access Sequence for Caller ID Callback

Specifies the sequence of trunk (CO line) access numbers for Caller ID Callback. This parameter is available when the VPS executes Caller ID Callback without using EFA.

Default

9T

Value Range

Max. 16 digits consisting of 0–9, *, # and special codes

D: Disconnecting

F: Flash (Recall)

R: Ringback Tone Detection

T: Dial Tone Detection

,: Dial Pause for 1 s (default)

;;: Dial Pause for 3 s (default)

0–9, *, #: Dial Codes

Use Caller-ID Modify Table No.

Specifies which Caller ID Modify Table is used when the VPS converts the Caller ID Number sent from the PBX to the VPS.

Default

1

Value Range

1–4

Number of Digits in Telephone Number

Specifies the number of digits for local area telephone numbers. According to this parameter, telephone numbers dialed by the VPS can be distinguished as either local calls or long distance calls.

Default

8

Value Range

1–20

Caller-ID Modify Table No.1–4

A maximum of 4 Caller ID Modify tables can be assigned.

Local Area / International Call Code

Specifies the parameters for each Local Area/International Call Code. Follow the steps below to edit a Local Area/International Call Code.

1. Click **Click to edit...**
2. Select the desired Local Area/International Call Code No. (1–10).
3. Edit each parameter in the **Local Area / International Call Code** dialog box.
4. Click **OK**.

Local Area Code/International Code

Specifies the local area/international codes that are used when the VPS converts the Caller ID Number sent from the PBX to the VPS.

Default

None

Value Range

Max. 6 digits consisting of 0–9

Remove Digits

Specifies the number of digits to be deleted from the telephone number (sent from the PBX) to make up a telephone number for a local area/international call. Digits are removed from the beginning of the received digits.

Default

0

Value Range

0–9

Additional Digits

Specifies the number to be added to the telephone number (sent from the PBX) to make up a telephone number for a local area/international call. The number is added to the beginning of the received digits.

Default

None

Value Range

Max. 4 digits consisting of 0–9, *, #

2.5.4.13 Long Distance Call

Remove Digit

Specifies the number of digits to be deleted from the telephone number (sent from the PBX) to make up a telephone number for a long distance call. Digits are removed from the beginning of the received digits.

Default

0

Value Range

0–9

Additional Digit

Specifies the number to be added to the telephone number (sent from the PBX) to make up a telephone number for a long distance call. The number is added to the beginning of the received digits.

Default

None

Value Range

Max. 4 digits consisting of 0–9, *, #

2.5.4.14 VM Menu

Parameter	Value
+ Time Setting	
+ Prompt Setting	
+ PBX Parameters	
+ Dialling Parameters	
+ Message Waiting Notification	
+ External Message Delivery	
+ Intercom Paging Parameters	
+ Fax Management	
+ Disconnect Parameters	
+ Transfer to Outside	
- VM Menu	
Number of ports for VM Menu Service(0-24)	12
+ E-mail Integration	

Nothing To Edit

Mailbox Group > Extension Group > System Caller Name Announcement > Parameters

Number of ports for VM Menu Service

Specifies the total number of ports that can be used simultaneously to provide VM Menu service for subscribers.

Note

- If too many subscribers try to use VM Menu at the same time, it will not operate properly. If VM Menu does not operate properly, set this parameter to a lower value.

Default

12

Value Range

0–24

Feature Manual References

2.3.36 VM Menu (DPT Integration Only)

2.5.4.15 E-mail Integration

E-mail Integration allows the VPS to send new message notification or to send recorded voice messages as file attachments to subscribers via e-mail. The following settings must be made in order for the VPS to use E-mail Integration features. Consult the LAN administrator for the appropriate settings.

Parameter	Value
<input type="checkbox"/> E-mail Integration	Disable
<input type="checkbox"/> Mail Address (Up to 128 ASCII characters)	
<input type="checkbox"/> Full Name (Up to 64 ASCII characters)	
<input type="checkbox"/> SMTP Server Address (Name)	
<input type="checkbox"/> Maximum Message Length (1-30 min)	5
<input type="checkbox"/> Advanced Settings	
<input type="checkbox"/> SMTP Server	
<input type="checkbox"/> SMTP Server Port (1-65535)	25
<input type="checkbox"/> SMTP Authentication	Disable
<input type="checkbox"/> SMTP Authentication Username (Up to 64 ASCII characters)	
<input type="checkbox"/> SMTP Authentication Password (Up to 64 ASCII characters)	
<input type="checkbox"/> SMTP Over SSL	Disable
<input type="checkbox"/> POP Server	
<input type="checkbox"/> POP Server Address (Name)	
<input type="checkbox"/> POP Server Port (1-65535)	110
<input type="checkbox"/> POP Before SMTP	Disable
<input type="checkbox"/> POP Before SMTP Username (Up to 64 ASCII characters)	
<input type="checkbox"/> POP Before SMTP Password (Up to 64 ASCII characters)	
<input type="checkbox"/> POP Over SSL	Disable

At the bottom of the window, there is a status bar with the text 'Nothing To Edit' and a breadcrumb trail: 'Mailbox Group > Extension Group > System Caller Name Announcement > Parameters'.

Follow the steps below to configure E-mail Integration.

1. Set **E-mail Integration** to **Enable**.
2. Enter an e-mail address next to **Mail Address**.

Note

- We recommend entering an administrator's e-mail address here. If there are any errors when the VPS tries to send e-mail messages, error messages will be sent to this address.
3. Enter the name that will appear in e-mail messages sent from the VPS next to **Full Name**. This name should indicate that the message came from the VPS.
 4. Enter the IP address or host name of the outgoing mail server next to **SMTP Server Address**.

Note

- If authentication is required when accessing the outgoing mail server (SMTP server), make the appropriate settings under **Advanced Settings**.
- When sending message notifications by e-mail, the sent date is stamped to each message either by the SMTP server used by the VPS, or by the receiver's e-mail software.

E-mail Integration

If set to "Enable", subscribers are able to utilize E-mail Integration features.

Default

Disable

Value Range

Disable, Enable

Feature Manual References

2.2.20 E-mail Integration

Mail Address

Specifies the mail address of VPS. We recommend entering an administrator's e-mail address here. If there are any errors when the VPS tries to send e-mail messages, error messages will be sent to this address.

Default

None

Value Range

Max. 128 characters

Feature Manual References

2.2.20 E-mail Integration

Full Name

Specifies the full name that will appear in e-mail messages sent from the VPS.

Default

None

Value Range

Max. 64 characters

Feature Manual References

2.2.20 E-mail Integration

SMTP Server Address (Name)

Specifies the IP address or server name of the outgoing e-mail server used by the VPS.

Default

None

Value Range

IP Address: X.X.X.X (X=0–255)

Server Name: Max. 127 characters

Feature Manual References

2.2.20 E-mail Integration

Maximum Message Length

Specifies the maximum length of voice messages sent as e-mail attachment.

Note

- If you attach a voice message that is longer than this setting, surplus parts of the message may be discarded when sending the e-mail.

Default

5 min

Value Range

1 min–30 min

Feature Manual References

2.2.20 E-mail Integration

2.5.4.16 Advanced Settings

SMTP Server

SMTP Server Port

Specifies the port number for the outgoing mail server.

Default

25

Value Range

1-65535

SMTP Authentication

If set to "Enable", SMTP Authentication is used for outgoing mail server. For authentication, username and password are required.

Default

Disable

Value Range

Disable, Enable

SMTP Authentication Username

Specifies the username for SMTP Authentication.

Default

None

Value Range

Max. 64 characters

SMTP Authentication Password

Specifies the password for SMTP Authentication.

Default

None

Value Range

Max. 64 characters

SMTP Over SSL

Determines whether or not to use the SSL connection for encryption when sending e-mails. This parameter is effective when "SMTP Authentication" is set to "Enable".

Default

Disable

Value Range

Disable, Enable

Pop Server**POP Server Address (Name)**

Specifies the IP address or server name of the incoming e-mail server used by the VPS. Must be set in order to use POP Before SMTP.

Default

None

Value Range

IP Address: X.X.X.X (X=0-255)

Server Name: Max. 127 characters

POP Server Port

Specifies the port number for the incoming mail server.

Default

110

Value Range

1-65535

POP Before SMTP

If set to "Enable", POP Before SMTP authentication is used for outgoing mail server. For authentication, username and password are required.

Default

Disable

Value Range

Disable, Enable

POP Before SMTP Username

Specifies the username for POP Before SMTP authentication.

Default

None

Value Range

Max. 64 characters

POP Before SMTP Password

Specifies the password for POP Before SMTP authentication.

Default

None

Value Range

Max. 64 characters

POP Over SSL

Determines whether or not to use the SSL connection for encryption when receiving e-mails. This parameter is effective when "POP Before SMTP" is set to "Enable".

Default

Disable

Value Range

Disable, Enable

2.6 Hardware (H/W) Settings

Parameter	Value
Flash Time (ms)	600
CPC Signal (ms)	None
Disconnect Time (1-8 s)	2
Delay After Dialing Before Analysis (0-20000 ms, units 100 ms)	0
Maximum Time to Wait for Dial Tone (500-20000 ms, units 100 ms)	5000
Dial Start Mode	Delay Mode
Offhook Delay (500-20000 ms, units 100 ms)	3000
Delay After Dialing Before Onhook (0-250 s)	60
DTMF Cut Length (0-500 ms)	110
Minimum Message Length (0-9 s)	2
Call Progress Tone Detection for Inband Mode	Enable

Global Parameters

Global parameters define the settings that affect integration with the PBX.

Flash Time

For Inband and No Integration only. Specifies the length of time the hook switch must be pressed before the PBX will recognize it as a hookflash signal. The settings made here should match the settings of the PBX.

Default

600 ms

Value Range

100 ms, 300 ms, 600 ms, and 900 ms

CPC Signal

For Inband and No Integration only. Specifies the minimum time necessary to detect an interruption in the CPC (Calling Party Control) signal received from the PBX. The VPS is able to determine that the line has been disconnected when it detects an interruption of the CPC signal. The settings made here should match the settings of the PBX.

Default

None

Value Range

None, 6.5 ms, 150 ms, 300 ms, 450 ms, 600 ms, and 900 ms

Disconnect Time

Specifies the length of time the line will be unavailable after a call has ended.

Default

2 s

Value Range

1 s–8 s

Delay After Dialing Before Analysis

Specifies the length of time between the end of call and the start of Call Progress Tone detection when an outgoing call is dialed.

Default

0 ms

Value Range

0 ms–20000 ms, units 100 ms

Maximum Time to Wait for Dial Tone

Specifies the length of time that the VPS waits for dial tone detection.

Default

5000 ms

Value Range

500 ms–20000 ms, units 100 ms

Dial Start Mode

Specifies whether dialing starts after a dial tone is detected or after the time specified in "Offhook Delay" has passed.

Default

Delay Mode

Value Range

Dial Tone Mode, Delay Mode

Offhook Delay

Specifies the length of time that passes before dialing starts. This setting is only needed when "Dial Start Mode" is set to "Delay Mode".

Default

3000 ms

Value Range

500 ms–20000 ms, units 100 ms

Delay After Dialing Before On-hook

Specifies the length of time that the VPS waits for an answer when making an outside call. If no answer is detected, the VPS disconnects the call.

Default

60 s

Value Range

0 s–250 s

DTMF Cut Length

Specifies the length of time for DTMF to be deleted when it is detected while recording.

Default

110 ms

Value Range

0 ms–500 ms

Minimum Message Length

Specifies the minimum message recording length. Messages shorter than the specified minimum recording length are discarded from the mailbox.

Default

2 s

Value Range

0 s–9 s

Call Progress Tone Detection for Inband Mode

This setting determines whether the VPS detects Call Progress Tones during Inband Integration. If set to "Enable", Call Progress Tones are detected in addition to DTMF signals.

Default

Enable

Value Range

Disable, Enable

2.7 Reports

The System Administrator can generate various system reports in order to monitor VPS operations. Reports can be displayed on a PC, printed, or exported.

- Mailbox Information Report
- Call Account Report (Group calls by Port)
- Call Account Report (Group calls by Mailbox)
- Port Usage Report
- HDD Usage Report (KX-TVA200 only) or Memory Card Usage Report (KX-TVA50 only)
- Mailbox Usage Report
- Fax Call Report
- Call Handling Statistics Report
- Custom Service Report
- Message Status Report
- Subscriber Setup Report
- Security Information Report
- Hourly Statistics Report
- E-mail Report

Follow the steps below to use Reports.

[Viewing a Report]

1. Select the desired report in **Reports** screen.
2. Enter or select any additional information if needed.
3. Click **View Report**.

[Switching Between Graph and Table View]

Select either "Table" or "Graph" next to **View As::**

The following reports can be viewed as either of Table or Graph format:

- a. Call Account Report (Group calls by Port)
- b. Call Account Report (Group calls by Mailbox)
- c. Port Usage Report
- d. HDD Usage Report (KX-TVA200 only) or Memory Card Usage Report (KX-TVA50 only)
- e. Mailbox Usage Report
- f. Call Handling Statistics Report

[Printing a Report]

1. Click the print icon.
2. Navigate to the printer to print a report

[Exporting a Report]

1. Click the export icon.
2. Specify or navigate to the folder where to export a report.

Report Data Clear

For each report, all data can be cleared. Follow the steps below to clear all report data.

1. Click **Report Data Clear** tab at the bottom of **Report** screen.
2. Select the desired report from **Report Parameters**.
3. Click **Report Data Clear**.

2.7.1 Mailbox Information Report

The mailbox information report displays configuration parameters (from owner's extension to e-mail options) for a specified mailbox or a range of mailboxes.

Mailbox Information Report		JUL-28-2004 11:30 AM
For Mailbox Range: 210 to 215		
Mailbox 210		
Extension:	210	
First Name:	JOHN	
Last Name:	WILLIAMS	
Password:	*****	
Class of Service:	1	
Covering Extension:	230	
Interview Mailbox:	777	
Call Transfer Sequence:	FTXD	
No Answer Time (sec)	30	
Call Transfer Status:	Call Screening	
Transfer to specified number:	0123456789	
Incomplete Call Handling for No Answer:		
Leave a message		Disable
Transfer to a covering extension		Disable
Page the mailbox owner by intercom paging		Disable
Notify the mailbox owner via a beeper		Enable
Transfer to operator		Disable
Return to top menu		Disable
Transfer to specified custom service menu		Disable
Incomplete Call Handling for Busy		
Leave a message		Disable
Transfer to a covering extension		Disable
Page the mailbox owner by intercom paging		Disable
Notify the mailbox owner via a beeper		Enable
Transfer to operator		Disable
Return to top menu		Disable
Transfer to specified custom service menu		Disable
Notification Parametes		
Message Waiting Lamp:		Enable
Beeper Callback No. Entry Mode:		Before Message Recording
Device Notification for Unreceived Message:		Yes
Notification Schedule		
[Device 1]		
Notification Type:		Only Urgent Messages
Dial Number:		96127494
Type of Device:		Telephone
No. of Retries (times):		3
Busy Delay Time (min):		2
No Answer Delay Time (min):		60
Use Mode:		Continuously

2.7.1 Mailbox Information Report

[Device 2]		
Notification Type:		Only Urgent Messages
Dial Number:		96127494
Type of Device:		Telephone
No. of Retries (times):		3
Busy Delay Time (min):		2
No Answer Delay Time (min):		60
Use Mode:		Scheduled
[Mon]	02:00AM-11:00AM	01:00PM-10:00PM
[Tue]	02:00AM-11:00AM	01:00PM-10:00PM
[Wed]	02:00AM-11:00AM	01:00PM-10:00PM
[Thu]	02:00AM-11:00AM	01:00PM-10:00PM
[Fri]	02:00AM-11:00AM	01:00PM-10:00PM
[Sat]	02:00AM-11:00AM	
[Sun]		
[Device 3]		
Notification Type:		Only Urgent Messages
Dial Number:		96127494
Type of Device:		Telephone
No. of Retries (times):		3
Busy Delay Time (min):		2
No Answer Delay Time (min):		60
Use Mode:		Continuously
Device Notification Timer		
Device Start Delay Time (min):		60
Device Interval Time between Device1 and Next Device (min):		60
Device Interval Time between Device2 and Next Device (min):		60
Device Interval Time between Device3 and Next Device (min):		60
External Message Delivery		
Active:		Yes
Prompt Mode:		System
Auto Forwarding Status		
Active:		Yes
Mailbox Number:		120
Delay Time:		00:30
Forward Mode:		Move
Personal Distribution List		
[List 1]		
Description:		ABCDEFGH I
Personal Distribution List Name:		Recorded
Members:		
101	PAUL WILLER	
102	STEAVY PERRY	
[List 2]		
Description:		:

Programming Manual References

2.1 Mailbox Settings

Feature Manual References

2.4.8 System Reports

2.7.2 Call Account Report

The call account report displays information about outgoing call activity. Information can be shown by port or by mailbox. The report includes date, starting time, used port, connection time, called telephone number, call type, exit status of each callout, total callouts number and the connection time for local or long distance call, and total number of outgoing calls.

Call Account Report (Group calls by Mailbox)						JUL-28-2004 11:30 AM
For Mailbox Range: 200 to 210						
From: JUL-01-2004 09:30 AM						
MAILBOX 200						
<u>Date</u>	<u>Time</u>	<u>Port</u>	<u>Connect Time</u>	<u>Number</u>	<u>Type</u>	<u>Exit Status</u>
JUL-01-02	06:04 PM	12	00:01:12	7893435678	Local	Called Out
JUL-06-02	11:45 PM	18	00:00:47	18007597243	Long	Called Out
JUL-12-02	09:32 AM	3	00:02:03	7039783232	Local	Transferred
Total Local Calls:			2	00:03:15		
Total Long Distance Calls:			1	00:00:47		
Total Calls From Mailbox 200:			3	00:04:02		
MAILBOX 201						
:						

Feature Manual References

2.4.8 System Reports

2.7.3 Port Usage Report

The port usage report displays information about each port, such as connection time and percentage of time which each port was busy.

Port Usage Report						JUL-28-2004 11:30 AM
From: JUL-01-2004 09:30 AM						
Port No.	External Message Delivery	Message Device Notification	Receive	Connect Time	Percentage of Connect Time (%)	
1	8	4	84	00:05:19	47.20	
2	4	1	21	00:01:35	14.05	
3	1	0	13	00:03:02	26.92	
4	0	0	4	00:01:20	11.83	
:	:	:	:	:		
:	:	:	:	:		
Total	28	42	359	00:11:16	100.00	
Full-line Time	00:00:00					

Feature Manual References

2.4.8 System Reports

2.7.4 HDD Usage Report

The HDD (memory) usage report indicates the amount of disk storage used and the amount of available disk space. Disk space is expressed in minutes. The following statistics are also displayed:

- The number of messages that were recorded by callers and were copied since the last clearing of this report.
- The number of messages that were copied since the last clearing of this report.
- The number of messages that were deleted by subscribers since the last clearing of this report.
- The number of messages that expired and were removed by the VPS since the last clearing of this report.

HDD Usage Report		JUL-28-2004 11:30 AM		
Drive Number	Available Recording Time (min)	Used Recording Time (min)	Percentage of Disk Usage (%)	
1	120	6	5.00	
From:		JUL-01-2004 10:00 AM		
	Total New Message	Total Copy Message	Total Delete Message	Total Expired Message
Messages	10	0	10	0

Feature Manual References

2.4.8 System Reports

2.7.5 Mailbox Usage Report

The mailbox usage report displays information for a specified mailbox or range of mailboxes, including the number of recorded messages, the total time of outgoing calls, external messages, message notification, and group message delivery.

Note

- Specify the mailboxes for which you want to display a report, then click **View Report**. You can select a single mailbox (e.g., from 200 to 200), a range of mailboxes (e.g., from 200 to 209), or all mailboxes by clicking **Select all mailboxes**.
- Current New Message Counts, Current Received Message Counts, and Current EMD Message Counts are current status indications. All else are accumulated indications since the last clearing of this report.

Mailbox Usage Report		JUL-28-2004 11:30 AM			
MAILBOX 200		JONE BLUE			
Current New Message Counts		4			
Current Received Message Counts		6			
Current EMD Message Counts		0			
From: JUL-01-2004 09:30 AM					
Subscriber Access Time		00:00:40			
Date	Time	Port No.	Connect Time	Exit Status	
JUL-01-04	10:12 AM	12	00:00:08	Disconnect	
JUL-05-04	04:32 PM	3	00:00:15	Logoff	
JUL-09-04	01:23 PM	5	00:00:07	Logoff	
JUL-10-04	07:03 PM	12	00:00:10	Cyclic Tone	
MAILBOX Used Time		00:00:12 of 01:40:00 (0.2% Used)			
Feature Usage	External Message Delivery	Message Notification	Interview Message	Group Message	Auto Forward
	11	31	20	14	22
Outgoing Call (Time)	Long Distance	Local	Beeper	Extension	
	6 00:05:10	13 00:10:45	0 00:00:00	28 00:31:21	
Message Received	Received Message	Deleted Message	Expired Message		
	42	30	11		

Feature Manual References

2.4.8 System Reports

2.7.6 Fax Call Report

The fax call report displays information about faxes received by the VPS and transferred to a fax extension. It includes the fax reception date, the port number used, and the fax transfer status for a maximum of 64 fax messages.

Fax Call Report		JUL-28-2004 11:30 AM		
From: JUL-01-2004 09:30 AM				
Date	Time	Port	Fax-1	Fax-2
JUL-01-04	11:15AM	1	Connect	-
JUL-04-04	07:58PM	12	Busy	No Answer
JUL-15-04	10:23AM	1	Busy	Connect

Feature Manual References

2.4.8 System Reports

2.7.7 Call Handling Statistics Report

The call handling statistic report displays both a summary of and details of VPS activity over a specified period of time for the Automated Attendant service. This report includes the total number of incoming calls, transferred calls, held calls, calls which left a message, the result of transferred calls, etc.

Call Handling Statistics Report		JUL-28-2004 11:30 AM
From: JUL-01-2004 09:30 AM		
		Percentage (%)
Total Calls Answered:	23083	
Caller Dialed During Greeting	20797	90.10
Caller Hung Up During Greeting	1529	6.62
Greeting Complete	757	3.28
Total Transfers:	19047	
Transfer by Timeout	168	0.88
"0" key for Operator	2106	11.06
Single Key Requests (except "0")	1302	6.84
Full Extension Requests	10546	55.37
Left a Message for a Subscriber	0	0.00
Logon Sessions	4761	25.00
Fax Call Answering	164	0.86
Result of Transfers:	8943	
Line Busy	631	7.06
Ring No Answer	2876	32.16
Call Blocking	443	4.95
Rejected	10	0.11
Illegal Number	91	1.02
Call Connected	4892	54.70
Hold Initiated:	77	
Call Connected	69	89.61
Hold Abandoned	8	10.39
Diverted Calls:	8196	
Message Taken	7287	88.91
External Transfer	156	1.90
Intercom Paging	23	0.28
Call a Beeper	4	0.05
Transfer to Custom Service	0	0.00
Disconnected	726	8.86
Total Usage in Minutes	59346	

Feature Manual References

2.4.8 System Reports

2.7.8 Custom Service Report

The Custom Service report displays information such as Custom Service settings, message recording status, number of access, time of access, and number of access to each key.

Custom Service Report		JUL-28-2004 11:30 AM	
From: JUL-01-2004 09:30 AM			
Custom 1			
Description :			
Type : Menu&Transfer			
Prompt : Recorded		Language : English	
Access : 34		Abandon : 6	
		Average : 00:32:27	
[Access Counts]			
[Key 1] : 8		[Key 2] : 11	
[Key 4] : 0		[Key 5] : 0	
[Key 7] : 0		[Key 8] : 0	
[Key ✕] : 0		[Key 0] : 12	
[No Input] : 3		[Key 3] : 0	
		[Key 6] : 0	
		[Key 9] : 0	
		[Key #] : 0	
Custom 2			

Programming Manual References

2.4.4 Custom Service

Feature Manual References

2.4.8 System Reports

2.7.9 Message Status Report

The message status report provides the status of all messages of specified subscribers.

Message Status Report		JUL-28-2004 11:30 AM		
For Mailbox Range: 245 to 245				
MAILBOX 245		Lisa Ruiz		
New Messages				
Message Recording Date	Message Recording Time	Caller ID Number or Mailbox Number	Caller ID Name or Mailbox Last name	Message Length (sec)
JUL-27-04	11:15 AM	345		00:00:23
JUL-27-04	03:23 PM	4457896091	CHRIS JONES	00:01:09
Total New Messages:		2		
Saved Messages				
Message Recording Date	Message Recording Time	Caller ID Number or Mailbox Number	Caller ID Name or Mailbox Last name	Message Length (sec)
JUL-12-04	09:42 AM	7986213456	JEFF CHIN	00:00:26
JUL-19-04	10:24 PM	211		00:00:15
Total Saved Messages:		2		

Feature Manual References

2.4.8 System Reports

2.7.10 Subscriber Setup Report

The subscriber setup report displays the basic settings (owner's name, password, personal greeting, etc.) for a specified mailbox or range of mailboxes.

Subscriber Setup Report		JUL-28-2004 11:30 AM			
For Mailbox Range: 300 to 310					
Mailbox	Name	Greetings	Owner Name	Password	Last Access
300	ANNE MINOR	---	Recorded	Default	JUL-23-04 10:10 AM
301	CHRIS JONES	---	-	Default	JUL-21-04 02:24 PM
302	LISA RUIZ	---	Recorded	Changed	JUL-28-04 08:00 AM

Feature Manual References

2.4.8 System Reports

2.7.11 Security Information Report

The security information report displays information about mailbox accesses. The report includes the date of the last change and last access, number of total accesses, login, and failed accesses.

Security Information Report			JUL-28-2004 11:30 AM			
For Mailbox Range: 300 to 310						
Mailbox	Last Change	Last Access	Total Access	Number of Login	Access Failure	Percentage of Failure (%)
300	FEB-23-04	JUL-12-04	8	7	1	12.50
301	MAR-12-04	JUL-21-04	21	18	3	14.29
302	JUL-01-04	JUL-27-04	32	22	10	31.25
:	:	:	:	:	:	:
310	JUL-16-04	JUL-04-04	123	103	20	16.26

Feature Manual References

2.4.8 System Reports

2.7.12 Hourly Statistics Report

The hourly statistics report displays information about the number of incoming or outgoing calls, the connected time per hour, etc.

Hourly Statistics Report		JUL-28-2004 11:30 AM			
From : JUL-01-2004 09:30 AM					
Date	Time Periods	External Message Delivery	Message Notification Device	Receive	Connect Time
JUL-01-04	09:00 PM	0	1	23	02:10:19
	10:00 PM	1	5	32	03:22:32
	11:00 PM	0	13	28	02:40:03
	12:00 AM	0	3	13	01:56:39
	01:00 AM	1	9	24	02:19:26
	02:00 AM	0	17	22	02:24:41
:					
JUL-02-04	09:00 AM	0	1	23	02:10:19
	10:00 AM	1	5	32	03:22:32
	11:00 AM	0	13	28	02:40:03
:					

Feature Manual References

2.4.8 System Reports

2.7.13 E-mail Report

The e-mail report displays mailbox numbers, dates, times, message status and addresses to which the VPS sent message waiting notification by e-mail.

Email Report		JUL-01-2004 11:30 AM			
From: JUL-01-2004 09:30 AM					
Mailbox	Date	Time	Message Status	Address	
310	JUL-01-04	11:15 AM	Move	johnsmith@abcdefg.com	
138	JUL-04-04	07:58 PM	Move	paulparker@abcdefg.com	
120	JUL-15-04	10:23 AM	Copy	sarah1205@12345.com	

Programming Manual References

2.1.11 E-mail Option

Feature Manual References

2.4.8 System Reports

2.8 System Security

System security settings are divided into the following categories:

- Administrator
- Subscriber

System Security	
Assigns parameters for administrator and subscribers security	
Parameter	Value
<input type="checkbox"/> Administrator	
<input type="checkbox"/> Password (Up to 16 ASCII characters)	Click to change password...
<input type="checkbox"/> Login Failures before Disconnection (1-99 times)	3
<input type="checkbox"/> System Manager Access from Telephone	Disable
<input type="checkbox"/> Password for System Manager (Up to 16 numeric digits)	Click to change password...
<input type="checkbox"/> Message Manager Access from Telephone	Disable
<input type="checkbox"/> Password for Message Manager (Up to 16 numeric digits)	Click to change password...
<input type="checkbox"/> Subscriber	
<input type="checkbox"/> Minimum Password Length (0-16 digits)	4
<input type="checkbox"/> Enable Login Failure Disconnection	Enable
<input type="checkbox"/> Login Failures before Disconnection (1-99 times)	3
<input type="checkbox"/> Default Password for New Mailboxes	Disable
<input type="checkbox"/> Default Password	
<input checked="" type="radio"/> Fix digit (which length is minimum password length)	1111
<input type="radio"/> Prefix (1 or 2 digits) + Mailbox No	55

2.8.1 Administrator

Password

Assigns the password required when connecting to the VPS using KX-TVA Maintenance Console. Follow the steps below to change the password.

1. Click **Click to change password...**
2. Enter a new password in **Enter new password:**.
3. Enter the new password in **Confirm new password:**.
4. Click **OK**.

Default

1234

Value Range

Max. 16 digits.

Feature Manual References

2.4.9 System Security

Login Failures before Disconnection

Specifies the number of times an invalid password can be entered, when the System Manager or Message Manager tries to log in to the VPS using a telephone, before the call is disconnected.

Default

3

Value Range

1–99 times

System Manager Access from Telephone

Enables or disables access to the VPS from the System Manager's telephone.

Note

- The System Administrator will be asked to set the System Manager's password if both of the following conditions are met:
 - a. The System Administrator changes this parameter from "Disable" to "Enable".
 - b. The System Manager's password has not been set previously.
- The password must be entered 2 times for verification.

Default

Disable

Value Range

Disable, Enable

Feature Manual References

2.4.9 System Security

Password for System Manager

If "Enable" is selected in "System Manager Access from Telephone", assign here a password for the System Manager to login the VPS. A combination of numbers can be used. Follow the steps below to change the password.

1. Click **Click to change password...**
2. Enter a new password in **Enter new password:**.
3. Enter the new password in **Confirm new password:**.
4. Click **OK**.

Default

None

Value Range

Max. 16 digits

Feature Manual References

2.4.9 System Security

Message Manager Access from Telephone

Enables or disables access to the VPS from the Message Manager's telephone.

Note

- The System Administrator will be asked to set the Message Manager's password if both of the following conditions are met:
 - a. The System Administrator changes this parameter from "Disable" to "Enable".
 - b. The Message Manager's password has not been set previously.
- The password must be entered twice for verification.

Default

Disable

Value Range

Disable, Enable

Feature Manual References

2.4.9 System Security

Password for Message Manager

If "Enable" is selected in "Message Manager Access from Telephone", assign here a password for the Message Manager to login the VPS. A combination of numbers can be used. Follow the steps below to change the password.

1. Click **Click to change password...**
2. Enter a new password in **Enter new password:**.
3. Enter the new password in **Confirm new password:**.
4. Click **OK**.

Default

None

Value Range

Max. 16 digits

Feature Manual References

2.4.9 System Security

2.8.2 Subscriber

Minimum Password Length

Specifies the minimum length (number of digits) of mailbox passwords.

Default

4

Value Range

0-16 digits

Enable Login Failure Disconnection

Specifies whether the VPS disconnects a call when the subscriber enters an invalid password n times. (n=the value specified under "Login Failures before Disconnection")

Default

Enable

Value Range

Disable, Enable

Login Failures before Disconnection

Specifies the number of times an invalid password can be entered before the VPS disconnects the call. In order to use this feature, "Enable Login Failure Disconnection" must be set to "Enable".

Default

3

Value Range

1–99 times

Default Password for New Mailboxes

Specifies whether the default password is assigned to new mailboxes automatically when they are created.

Default

Disable

Value Range

Disable, Enable

Feature Manual References

2.4.9 System Security

2.8.2.1 Default Password

Specifies the default password assigned to new mailboxes when "Default Password for New Mailboxes" is set to "Enable". There are 2 types of default passwords: select either "Fix digit" or "Prefix (1 or 2 digits) + Mailbox No.".

Fix digit (which length is minimum password length)

Specifies the fixed password, which digit is minimum length. A combination of numbers can be used.

Default

1111

Value Range

Max. 16 digits

Prefix (1 or 2 digits) + Mailbox No.

Specifies the default password for new mailboxes as a combination of fixed digits (1 or 2 digits) and the mailbox number.

Default

55 + Mailbox No.

Value Range

1 digit: 0–9 + Mailbox No.

2 digits: 00–99 + Mailbox No.

Index

Symbols

Announcement Mode 150
 "O'clock" Prompt 150

A

Active 62, 64
 Additional Digit 182
 Additional Digits 182
 Administrator 208
 Advanced Settings 186
 Afternoon Hours Start Time 146
 All Calls Transfer to Mailbox 50
 Alternate DNS Server 37
 Alternate Extension 112
 Alternate Extension Transfer Sequence 153
 Alternate Fax Extension No. 173
 Announce Message Transferred Information 90
 Announce Option Menu After Erasing Messages 90
 Announcement Repeat Cycle 170
 Answer 158
 Attach Voice File 77
 Auto Forwarding 64
 Auto Receipt 89
 Automated Attendant 107
 Automatic Login 73
 Automatic Transfer of Incoming Fax Call 172
 Autoplay New Message 89

B

Beeper Callback No. Entry Mode 55
 Busy 158
 Busy Coverage Mode 110
 Busy Delay 167
 Busy Delay Time 58

C

Call Account Report 196
 Call Handling Statistics Report 201
 Call Hold Mode 111
 Call Progress Tone Detection for Inband Mode 191
 Call Queuing Announcement Mode 111
 Call Retrieval Announcement Timing 111
 Call Service 94
 Call Service for Day, Night, Lunch, and Break 94
 Call Transfer Anytime 124
 Call Transfer for Day, Night, Lunch, and Break service 101
 Call Transfer No Answer Time 161
 Call Transfer Sequence 51
 Call Transfer Status 52
 Call Transfer to Outside 91
 Call Transfer to Outside Answer Mode 179
 Call Transfer to Outside Reconnect Sequence on Busy 177
 Call Transfer to Outside Reconnect Sequence on No Answer 177
 Call Transfer to Outside Sequence 177
 Call Waiting Sequence 156
 Callback No. Entry Interdigit Time-out 165
 Caller ID 1, Caller ID 2 73
 Caller ID Callback 88, 180

Caller ID No./DID No./PIN No. 100
 Caller ID Number Announcement 90
 Caller ID Screen 88
 Caller ID/DID Call Routing 96
 Caller ID/DID/PIN Call Routing 97
 Caller Recorded Name Announcement Mode 171
 Caller-ID Modify Table No.1-4 181
 Caller-ID No. 141
 Changing the Mailbox No. Length Mode 34
 Changing the Maximum Length of Mailbox Numbers 34
 Class of Service 49, 79, 80
 Class of Service Name 80
 Company Greeting No. 94, 105
 Company Telephone No. 168
 Confirmation 159
 Connect 17
 Connect—Connection Profile 17
 Connect—Dial-up (Modem) 17
 Connect—Disconnect 18
 Connect—LAN (TCP/IP) (Optional for KX-TVA50) 17
 Connect—USB 17
 Covering Extension 49
 CPC Signal 189
 Custom Service 117
 Custom Service Builder 117
 Custom Service Report 202

D

Daily Hours Setting 145
 Date Control 127
 Day Control 129
 Daylight Saving Time 146
 Default Gateway 37
 Default Mailbox Template 45
 Default Password 212
 Default Password for New Mailboxes 211
 Delay After Dialing Before Analysis 190
 Delay After Dialing Before On-hook 191
 Delay Time 65
 Delay Time After Connected Received for Incoming 149
 Delay Time After Connected Received for Outgoing 149
 Delayed Answer Time 95
 Delayed Answer Time for New Message 115
 Delayed Answer Time for No New Messages 115
 Delete Message Confirmation 87
 Device Interval Time between Device1 and Next Device 60
 Device Interval Time between Device2 and Next Device 60
 Device Interval Time between Device3 and Next Device 60
 Device Notification for Unreceived Message 55
 Device Notification Timer 59
 Device Start Delay Time 60
 Dial Number 57
 Dial Start Mode 190
 Dialling Parameters 161
 DID 74
 Digit Translation Table 160
 Directory Listing 88
 Disconnect 159
 Disconnect Parameters 175
 Disconnect Time 190
 DND 158
 DTMF 148

DTMF Cut Length 191

E

Edit 19
 Edit—Copy 19
 Edit—Cut 19
 Edit—Delete 20
 Edit—Paste 19
 Edit—Select All 19
 Edit—Undo 19
 EFA Transfer 180
 EFA Transfer Reconnect Sequence on Busy 178
 EFA Transfer Reconnect Sequence on No Answer 179
 EFA Transfer Sequence 178
 E-mail Address 77
 E-mail Integration 184, 185
 E-mail Option 76
 E-mail Report 207
 E-mail Schedule 77
 Enable Login Failure Disconnection 211
 End Date 104
 End Time 104
 Entry Failure 131
 Evening Hours Start Time 146
 Extension 47, 73
 Extension Group 137
 Extension Number of VPS Port 152
 Extension Transfer Sequence 153
 External Message Delivery 62, 166

F

Fax Call Report 200
 Fax Management 172
 Fax Manager Mailbox No. 174
 Fax No Answer Coverage Mode 174
 Fax No Answer Time 173
 Fax Notification Mode 174
 File 15
 File—Close 15
 File—Exit 16
 File—New 15
 File—Open... 15
 File—Save 16
 File—Save As... 16
 First Name 47
 First Playback Urgent Messages 90
 Fix digit (which length is minimum password length) 212
 Flash Time 189
 Format 145
 Forward to Other Extension 159
 Forward to VM Busy 159
 Forward to VM Ringing 159
 Forwarding Mode 65
 Full Name 185

G

Global Parameters 189
 Go To 23
 Go To—Class Of Service 23
 Go To—H/W Settings 24
 Go To—Mailbox Settings 23

Go To—PORT/TRUNK Service 23
 Go To—Reports 24
 Go To—Service Settings 23
 Go To—System Parameters 23
 Go To—System Security 24
 Group List No. 136, 139
 Group Name 136, 139

H

Hardware (H/W) Settings 189
 HDD Auto Stand-by Delay Time 32
 HDD Auto Stand-by Mode 32
 HDD Usage Report 198
 Hold Recall Mode 112
 Holiday Service No. 103
 Holiday Settings 102
 Hourly Statistics Report 206

I

Ignore Received First DTMF 179
 Inband Signaling 157
 Incoming Call Service 94
 Incoming Call Service Prompt 95
 Incomplete Call Handling for Busy 53
 Incomplete Call Handling for No Answer 52
 Input Digit/Output Digit 160
 Installing KX-TVA Maintenance Console 9
 Integration Mode 152
 Intercom Paging Group 82
 Intercom Paging Parameters 169
 Intercom Paging Retry 171
 Intercom Paging Sequence 169
 Inter-Digit Timeout 160
 Interview Mailbox 50
 Introduction to System Administration 8
 IP Address 36

K

Key Mode 115
 Keypad Assignment 0–9, *, # 126
 KX-TVA Maintenance Console Installation 9

L

Language 148
 Language 1–5 (KX-TVA200), 1–3 (KX-TVA50) 148
 Last Name 47
 Light-Off Sequence for Message Waiting Lamp 155
 Light-On Sequence for Message Waiting Lamp 155
 List All Names 113
 List Members 66
 List Name 66
 List No. 1–List No. 4 66
 Local Area / International Call Code 181
 Local Area Code/International Code 181
 Login Failures before Disconnection 208, 211
 Long Distance Call 182

M

Mail Address 185

Mailbox Capacity Maximum Message Time 81
Mailbox Capacity Warning 84
Mailbox Group 133
Mailbox Information Report 193
Mailbox Number 46, 64
Mailbox Parameters 46
Mailbox Settings 42
Mailbox Settings Screen 42
Mailbox Usage Report 199
Main Fax Extension No. 173
Max. Digits for Callback No. 164
Max. Messages for Mailboxes 168
Maximum Call Duration 176
Maximum Continuous Tone Time 175
Maximum Cyclic Tone Time 176
Maximum Extension Number Length 152
Maximum Message Length 186
Maximum Number of Invalid Entry 131
Maximum Silence Time 175
Maximum Time to Wait for Dial Tone 190
Menu & Transfer 123
Menu Repeat Cycle 108, 124, 130
Message Cancel for Live Call Screening 86
Message Envelope Setting 83
Message Length 81, 167
Message Manager Access from Telephone 209
Message Retrieval Order 82
Message Status Report 203
Message Waiting Lamp 54
Message Waiting Lamp for Every Message 164
Message Waiting Lamp Interval Time 156
Message Waiting Lamp Ports 164
Message Waiting Lamp Retry Time 156
Message Waiting Notification 163
Minimum Message Length 191
Minimum Password Length 211
Month/Day Prompt 150
Morning Hours Start Time 145

N

Name Directory Mode 115
Name Entry 114
Name Entry Time Out 114
Name of Holiday 103
New Message Length Announcement 91
New Message Retention Time 81
No Answer Coverage Mode 110
No Answer Delay 167
No Answer Delay Time 58
No Answer Time 51
No Answer Time for Intercom Paging 170
No DTMF Input Operation 125, 131
No. of Retries 57
Notification Parameters 54
Notification Schedule 56
Notification Type 56
Notify of Transfer 88
Number of CIDs for Caller Name Announcement 83
Number of Digits in Telephone Number 181
Number of Digits to Access Outside Line 161
Number of Digits to Entry Name 114
Number of New Messages Announcement 83

Number of ports for VM Menu Service 183

O

Obtain an IP address automatically 36
Obtain DNS server address automatically 37
Offhook Delay 190
Operator No Answer Time 110
Operator Service 108
Operator Service For Day, Night, Lunch, and Break 108
Operator Service No. 1, 2, and 3 109
Operator Transfer Sequence 153
Operator's Extension 109
Operator's Mailbox No. 109
Outgoing Call No Answer Time 162
Outgoing Call Ports 163, 167
Outside Call Setup Sequence 162
Outside Line Access Sequence for Caller ID Callback 180
Outside Transfer Sequence 177

P

Paging Code 171
Parameters 107, 143
Pass1–5, Cancel 132
Password 48, 130, 208
Password for Message Manager 210
Password for System Manager 209
Password Security 9
Pause Time for “,” 162
Pause Time for “,” 162
PBX Environment 151
PBX Parameters 151
PBX Synchronization 145
PBX Type 151
Period 1, Outside 128
Period 1–5, Outside 127
Personal Custom Service 68
Personal Distribution List 66
Personal Greeting for Caller ID 87
Personal Greeting Length 80
Personal Options 85
Play Owner's Name during Transfer 108
Play System Prompt after Personal Greeting 85
POP Before SMTP 188
POP Before SMTP Password 188
POP Before SMTP Username 188
POP Over SSL 188
POP Server Address (Name) 187
POP Server Port 187
Port Affected 106
Port Usage Report 197
PORT/TRUNK Service 92
Position of “AM/PM” in Time Stamp 150
Preferred DNS Server 37
Prefix (1 or 2 digits) + Mailbox No. 212
Primary Language 147
Program Mode 13
Programmer Levels and Passwords 13
Prompt for Rotary Callers 95
Prompt Mode 63, 82, 123
Prompt Setting 147

R

Receiving Caller ID 157
 Reconnect Sequence on Busy 154
 Reconnect Sequence on No Answer 154
 Reconnect Sequence on Refuse Call 154
 Redial Cancel Timing 112
 Release for Intercom Paging 170
 Release Sequence for Call Waiting 157
 Remote Call Forward to CO 86
 Remote Call FWD To CO 71
 Remove Digit 182
 Remove Digits 181
 Reorder 158
 Report Data Clear 192
 Reports 192
 Retain Holiday 105
 Retry Times 166
 Ringback 157
 Rotary Telephone Call Coverage for Day, Night, Lunch, and Break service 114
 Rotary Telephone Service 113

S

Saved Message Retention Time 82
 Security Information Report 205
 Select Language 150
 Selection Menu Repeat Cycle 149
 Selection Menu Wait Time 148
 Send E-mail with New Messages 77
 Service 105
 Service Group 92
 Service Mode 93
 Service Settings 97
 SMTP Authentication 186
 SMTP Authentication Password 187
 SMTP Authentication Username 187
 SMTP Over SSL 187
 SMTP Server Address (Name) 185
 SMTP Server Port 186
 Standard Buttons 14
 Start Date 103
 Start Time 104
 Starting KX-TVA Maintenance Console 11
 Subnet Mask 36
 Subscriber 211
 Subscriber Setup Report 204
 Sunday–Saturday, Holiday 129
 System Callback No. 165
 System Caller Name Announcement 140
 System Clock 144
 System Date/Time 144
 System External Message Delivery Duration Time 168
 System Guidance 149
 System Maintenance Mode 31
 System Maintenance Start Time 31
 System Manager Access from Telephone 209
 System Parameters 133
 System Requirements 9
 System Security 208

T

Telephone Number 1, Telephone Number 2 71
 Time Control 128
 Time Frame 96
 Time Frame 1, 2 (MON–SUN) 59
 Time Setting 144
 To connect using a Connection Profile 17
 To connect using a LAN 17
 To connect using a modem 18
 To connect using USB 17
 To copy 19
 To create a new system data file 15
 To cut 19
 To delete 20
 To disconnect 18
 To exit KX-TVA Maintenance Console 16
 To hide/show the menu bar 22
 To hide/show the shortcut bar 21
 To hide/show the status bar 21
 To hide/show the toolbar 21
 To hide/show the utility bar 21
 To open a system data file 15
 To paste 19
 To save a system data file 16
 To save a system data file with a new name 16
 To select all 19
 To undo 19
 Toll Saver 75, 115
 Total Number of Message Announcement 84
 Transfer to Outside 176
 Translation Table 1–8 160
 Trunk 74
 Trunk Affected 106
 Trunk Group 180
 Tutorial 89
 TVA Device Port No. 37
 Two-way Recording Save Mode 35
 Type of Device 57

U

Use Call Waiting on Busy 86
 Use Caller-ID Modify Table No. 181
 Use Mode 59
 Use the following DNS server addresses: 37
 Use the following IP address: 36
 Username 76
 Utility 25
 Utility—Commands 34
 Utility—Default Parameters 38
 Utility—Diagnostic 33
 Utility—LAN Settings 35
 Utility—Port Status 30
 Utility—Profile Setup 38
 Utility—Programmer Code 33
 Utility—Quick Setup 25
 Utility—Screen Customize 33
 Utility—Software Version 35
 Utility—System Back Up 26
 Utility—System Initialize/Restart 32
 Utility—System Maintenance 31
 Utility—System Prompts Customization 28
 Utility—System Trace 30

V

View 21
View—Menu Bar 21
View—Shortcut Bar 21
View—Status Bar 21
View—Toolbar 21
View—Utility Bar 21
VM Menu 85, 183

W

Wait for First Digit 125, 130
Wait for Second Digit 125
Wait Time for First Digit 107
Waiting Time for Receiving Caller ID 157

Panasonic Consumer Electronics Company
Division of Panasonic Corporation of North America

One Panasonic Way Secaucus, NJ 07094

Panasonic Puerto Rico, Inc.

Ave. 65 de Infantería, Km. 9.5 San Gabriel Industrial Park Carolina, Puerto Rico 00985

<http://www.panasonic.com/csd>

Copyright:

This material is copyrighted by Panasonic Communications Co., Ltd., and may be reproduced for internal use only. All other reproduction, in whole or in part, is prohibited without the written consent of Panasonic Communications Co., Ltd.

© 2005 Panasonic Communications Co., Ltd. All Rights Reserved.

PSQX3209VA KK0405HF4048